

NYPL RESEARCH LIBRARIES



3 3433 08043949 4

APV
()



Digitized by the Internet Archive
in 2008 with funding from
Microsoft Corporation

(Vilas)

(Vilas)

A#V

3 2/3

THE NEW YORK
PUBLIC LIBRARY
ASTOR LENOX AND
TILDEN FOUNDATIONS
R L

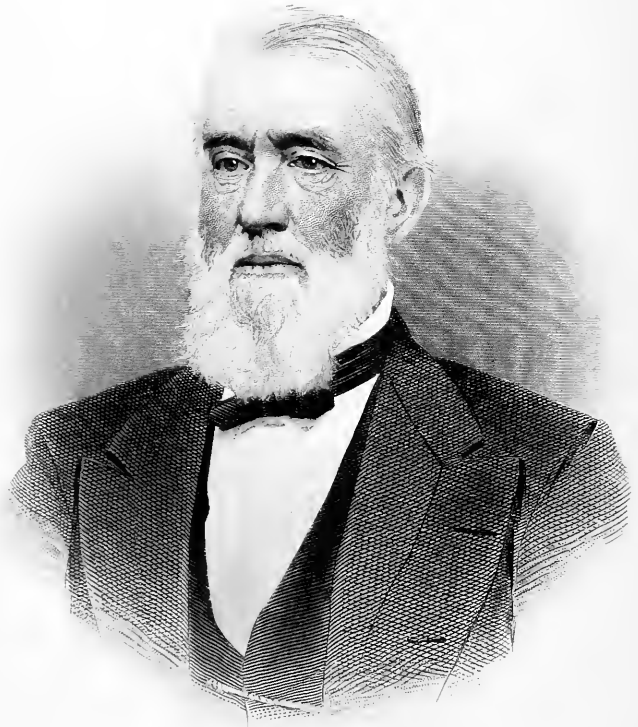

Levi B. Vilas

Compliments of the Editor.

A
GENEALOGY

OF THE
DESCENDANTS

OF

PETER VILAS.

COMPILED AND EDITED

BY (467) C. H. VILAS.

*"By labour and intent study, * * * I might perhaps leave
something so written to after times, as they should not willingly
let it die."*

MADISON, WIS.:
PUBLISHED BY THE EDITOR.

1875.

Entered according to Act of Congress in the year 1875, by
C. H. VILAS,
in the office of the Librarian of Congress at Washington, D. C.



32-5
[PRIVATE EDITION.]

ATWOOD & CULVER,
PRINTERS AND STEREOTYPERS,
MADISON, WIS.

Very truly
yours
C. H. Vilas

I INSCRIBE THESE PAGES
TO THE MEMORY OF MY BROTHER

HENRY VILAS,

IN REMEMBRANCE OF THAT LOVE I BORE HIM,
UNKNOWN TILL HE HAD PASSED AWAY:

AND I DESIRE TO RECORD HEREON,

ALBEIT IN TOKENS LESS IMPRESSIVE THAN
THOSE GRAVEN ON THE MEMORIES OF THE LIVING,
HIS HONOR AS A MAN, HIS BRAVERY AS A SOLDIER,
AND HIS ENDEARING QUALITIES AS A FRIEND.



Preface.

PREFACE.

THIS WORK, the result of a research extending over many years, and mainly prepared while otherwise engaged in laborious duties, is now offered to the family, and indirectly through them to the public.

No time will be spent in apologizing for its defects: they are unintentional at least, it is hoped unavoidable. Mistakes are often made in copying dates; it is believed such mistakes cannot justly be charged to me. Members of the same family sometimes give different dates for the same event: in such case the one seeming most in accord with others is used. Every printed book, too, is liable to editorial and typographical errors. Among so many names, dates, figures and other facts as are herein presented, errors are clearly unavoidable.

It has been an anxious solicitude to overcome all difficulties and present as correct and as complete a record as possible. Often have several weeks' time and much labor been spent to verify or recover a single important but obscure date.

As the result of this attempt at accuracy there is presented as complete a genealogy as has ever been published in this country; far more so than most of them. While it is intended to embrace only that period of time previous to March 31, 1875, all facts, and there have been quite a number, received up to the day of publication have been inserted.

It is believed to contain the name and brief history of every Vilas, and, with a few exceptions hereafter noted, of every descendant from the Vilas family in the United States and Canada. It also contains a general History of the Family in other countries as well as this, and such other matter as will assist each branch in tracing their relationship with the families allied to them by marriage. And though a few errors may have crept in, in the main the record is correct, and furnishes a basis on which future generations may build with certainty. You should look kindly upon the editor's labors and not criticise too harshly, for it is far more than probable that the errors are due to yourselves.

In the compilation of the personal histories of the members of the family in this country it was considered a delicate matter to decide how many

details of those living, or recently deceased, with propriety could be given, and many genealogical histories were studied to gather the views of older and abler genealogists. Some say nothing whatever; others give so much domestic detail as to be nauseous. It has been the intention to avoid both extremes and yet to give those principal points in the life of each which will hereafter be deemed worthy of preservation or serve as a means of identification.

It is greatly to be regretted that, from a number of causes, many, whose lives have been eventful, and who might have contributed much that is interesting now and will be doubly so ere many years, have neglected to send in any history, though all have been repeatedly and persistently urged so to do. Such failure has materially marred the plan of the work, and in consequence a much less entertaining book is given than the design fully carried out would have made.

It is impossible to ascertain to a certainty whether there may not be a few descendants from (196) Virtue Vilas; it is believed there are none.

In a few cases, also, the history is not complete as to all important dates. So much time has already been spent in the endeavor to find them;

so much labor proved fruitless; that it is not deemed worth while to delay the publication longer to make further search. It is not probable that more will ever be known of them, but should the study of after years reveal anything, it is my intention to publish such account, together with any errors or omissions, and all changes that may be sent me, in the form of a supplement, to be pasted in this book.

Aside from the History of the Family, which forms no part of the personal histories and for which I alone am responsible, no expression of opinion can be found in the work. Each one of the family has been asked for the facts of his or her life, and from such as were furnished the record has been made up. If some have no histories published it is because they desired none or failed to furnish the material for it.

Quite a number have requested me to write their histories from my personal knowledge of them. In all cases when requested, I have endeavored so to do, but am conscious that they are not what they would have been had they been written by the parties themselves; and if they are unsatisfactory, it should be borne in mind that the personal remembrances of another's life are some-

what limited when such a task is imposed on me amid the duties incident to a work prepared from time to time as other labors permitted.

Occasionally there has been stricken out that, which though interesting perhaps to immediate family relatives, would be out of place in a book open to be scanned by all. It cannot be expected to perpetuate in a book of this kind incidents of home life or narrative of travel. Neither is the work a monument to the caprices of fortune or intended to pander in any way to any design foreign to its title.

I am well aware that a more extended account of the details of our family personal and mental characteristics, travels, etc., might have been added to the work, and, to some possibly, enhanced the interest in it. Such matter has occasionally been sent in and some statistics were prepared, but all were finally omitted. In these particulars our family is no different from others, and to me it seems as though the whole would be out of place, being valueless. Death from the usual causes and from the ordinary variety of diseases has occurred: we have all sizes and weights of men and women; all colors of hair and eyes: we have the usual number of invalids; the usual

number of great travelers: some of us go to Europe; some travel in other foreign lands: some of us are shipwrecked; some of us injured in railway and steamboat disasters, etc. The same, doubtless, could be told of all families. To many these particulars are repugnant, invading, as they do, the domestic circle for material, and when presented simply serve to swell its pages without increasing the value of the book. I have tried to prune judiciously, so as to merit the approbation of all and save the work that severe criticism for valueless detail which many have received, and in my opinion merited, from our ablest genealogists. In this attempt I trust I have not robbed it of anything that would add to its true worth.

Some novelties in the arrangement, etc., of the work have been introduced.

The idea of giving, where possible, the maiden name of each married woman mentioned will greatly assist in tracing relationship outside of our family.

The arrangement of the lineal descendants by generations, and of the others under the name of the originator of the branch, with a number to each to ensure identity, and which is always used when reference is made, is believed to be the most

convenient form for general consultation. A few minutes' study will show any one how to use it.

For the benefit of those who feel interested therein, there are subjoined a few degrees of relationship to illustrate one or two which are commonly misused. Omitting those which are well known, we first have —

Cousin. The children of brothers and sisters are cousins to each other: the children of half-brothers and -sisters are half-cousins to each other.

Second cousin. The children of cousins are second cousins to each other; and so on in the same generations.

Uncle and Aunt. The brothers and sisters of one's father or mother are that one's uncle and aunt respectively.

Nephews and Nieces are respectively the male and female children of one's brother or sister.

Cousin-nephews and *-nieces* are the children of one's cousins. The same children are *grand-nephews* and *-nieces* of the brothers and sisters one generation back.

Cousin-uncles and *-aunts*, are respectively the male and female cousins of one's father or mother.

And it is obviously more appropriate for the

cousin-uncle to be called "uncle," and the cousin-aunt, "aunt," than "cousin."

It is erroneous, though done by a large majority, to call the children of cousins second-cousins to other cousins. They are not, but are cousin-nephews or -nieces; and the other cousins are cousin-uncles or -aunts. Only children of cousins are second cousins to each other.

A great many more degrees of relationship have been traced out by those who have given much attention to the subject. An able article, by Lemuel Shattuck, Esq., will be found in the first volume of the New England Historical and Genealogical Register, page 355, fully explaining them all.

Practically no attention is paid by any to such relationship, the children of one's cousins being as far as many care to claim, while most do not care to go beyond cousin. While always taking a deep interest in all that concerns the family name, I confess to being of the number, though to several a friendship binds me more closely than could such distant ties of kin. We must stop somewhere, it being an easy matter to find names for every imaginable phase of connection.

Theoretically the subject has attracted much attention but been received with little favor among

the mass of people, as is evident by the lack of appreciation that is shown of the labors of that great man who promulgated the Darwinian theory.

At first it was intended to give the authority for each record. But as each is composed of information from a variety of sources it was found impossible to do so. So was it also intended to give the names of all works consulted, but as the list swelled into hundreds that idea was abandoned. The genealogies of several thousand families of this and other countries have been consulted; the town histories of New Hampshire, Vermont, Massachusetts, Connecticut, New York, and other states, critically examined; the directories of all Canadian towns and large American and English cities carefully searched, and to complete the Old Country history, many foreign books. While these cannot all be named, I desire to mention two from which I have derived many practical ideas: the Shattuck Memorials, by Lemuel Shattuck; and the Baker Genealogy, by Nelson M. Baker; from both of which I have drawn freely, sometimes almost literally.

Many have sent information, which they believed to be of value, which will not be found in these pages, because it was valueless. Those who

have furnished any which they do not find herein may understand it was of no value; indeed, in some instances, the result of the labor expended, were it published, would be so laughable as to be a cause of annoyance to those who, with the best intentions, offered what they believed would be of great assistance.

Errors in spelling other names have been a fruitful source of trouble, although it would seem that few names could be so misspelled as correctly to spell ours.

The dry, statistical manner in which most genealogies have been published, has rendered them almost unintelligible to their readers. Many changes from the usual ways have been made on this account in the endeavor to make this one as readable as possible, though the scope of the work offers small opportunity for the accomplishment of such a design.

Those who see in this work facts stated so plainly as to seem unnecessarily so, must remember that the book is not written for this generation alone; and that the apparently unnecessary plainness is sometimes caused by strict adherence to a given rule, as a single variation from any cause would destroy confidence therein.

Blank leaves are bound in the end of the book for the use of each person or family. Let all enter their numbers and names therein, and record their histories. By so doing, a century from now it will be comparatively an easy matter for some one to again compile the record.

In this country a known lineage has not been considered of so much value as it will be ere many years. It is astonishing how little most of our respectable families know of their immediate predecessors, while they know nothing whatever of their remoter ancestors. Let this not be said of ours, for the opportunity is now afforded to know all about them. It is but a little work — to most a pleasure — to record the facts of family life; a hundred years from now those who gave the few moments required will be kindly remembered by those who succeed them, and it will be a family pride to continue the work now begun.

Every one into whose hands this book may come, and who *knows* anything to be wrong therein, is especially requested to communicate it at once to me. So long as I live, I will gladly be made the recipient of any and all facts connected with the family, and will preserve and hand them down to future generations.

The size of the work affords no criterion to judge of the labor spent upon it. To one who has never attempted a similar task, it may seem an easy, clerical matter to compile such a book. It has been attempted before by several of the family; a short labor in the unpromising field led them to abandon it. Doubtless the record in this country has been prepared with no more labor than is common to all such projects. But a much larger amount has been expended in the search for remoter ancestors: being comparatively fruitless, the result is made known in few words.

As was easily to be seen would be the case, the work yields no pecuniary profit, but is quite a loss. I am hopeful enough, though, to believe that there will be many who appreciate the value of the work, and like myself, look upon it as one not to be judged by so low a standard.

It is impossible to appropriately thank each for their assistance, when nearly all have rendered what they were able. But thanks are tendered Daniel S. Durrie, Esq., and his daughter, librarian and assistant, of the Wisconsin State Historical Society, for their cheerfully rendered aid.

(387) Henry Chapman Vilas, Esq., has contrib-

uted much information, and assisted the work by correspondence in the early stages.

Thanks are also tendered Charles D. Atwood, Esq., United States Vice-Consul at Liverpool, England, for his assistance.

Mrs. (291) M. G. Scripture, of Chicago, has given many important facts and dates.

Hon. (310) Levi B. Vilas and Hon. (333) Joseph Vilas have encouraged and materially assisted in the task of compilation and publication, and to them especially I feel grateful for the substantial interest they have taken in the work.

George Henry Beckwith, Esq., Judge (13) Thompson Chandler, Messrs. (297) Alden Vilas, (384) George H. Vilas, (385) Royal C. Vilas, (391) Charles N. Vilas, and my brothers, have taken especial pains to show their appreciation of the labor expended.

I cannot fail to see (in common, I presume, with all others who have prepared similar works), some errors in the general preparation of the book, which I trust could be avoided by re-writing, did time permit.

After a labor extending over many years, as the last words are written and the work draws to a close, it is almost a matter of regret to see the end.

It has been a source of much pleasure to me, as the various members of the family were gradually brought to light and arranged into their appropriate families; and as the completion of the book approached, I saw less pleasure in their fruition than I enjoyed in the labors themselves. From all I have received the most considerate attention, and I trust all feel that the same courtesy has been received from me.

A handwritten signature in cursive script, reading "C. A. Vilas". The signature is written in dark ink and features a prominent flourish at the end of the name.

MADISON, WISCONSIN,
June 25, 1875.

History of the Family.

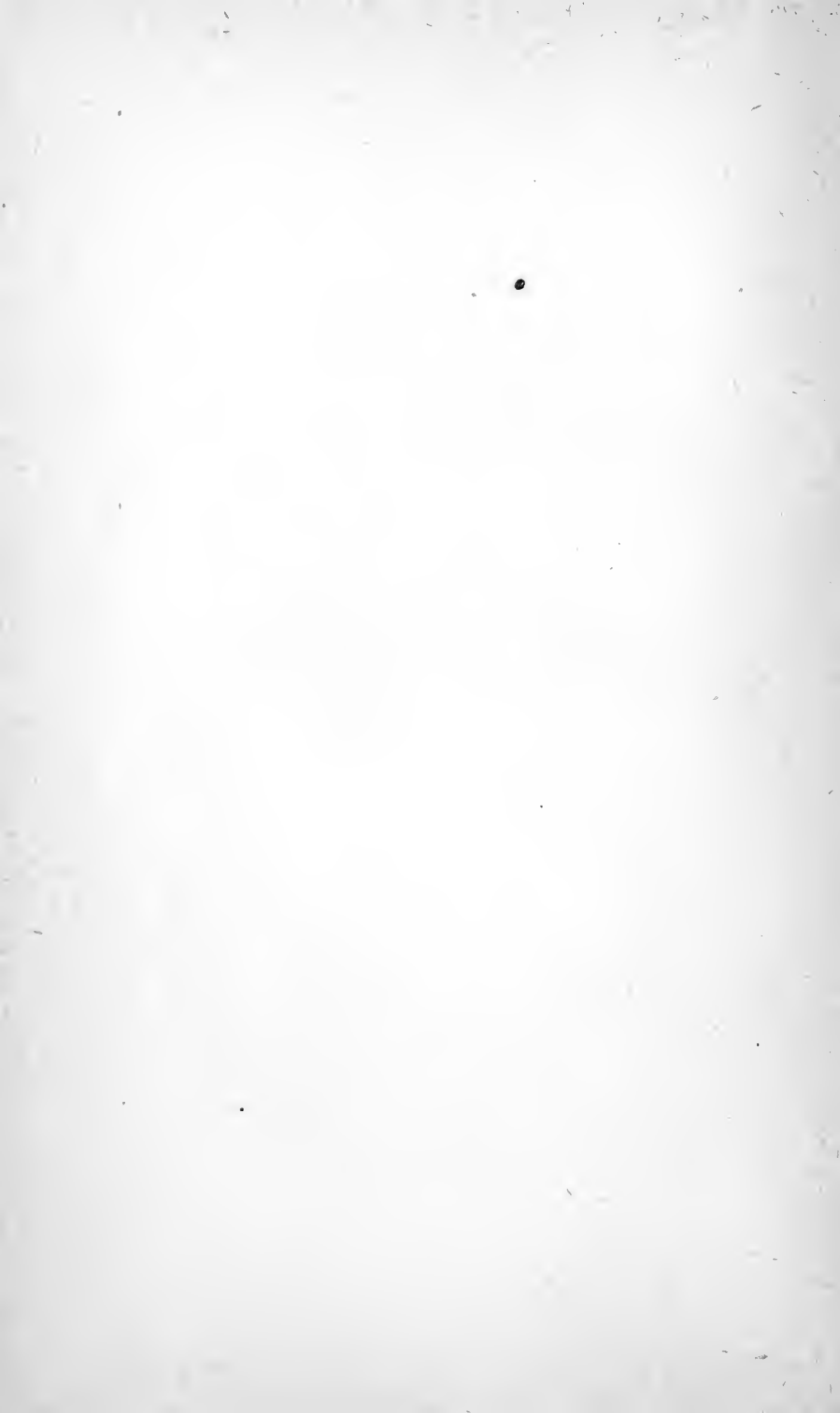



Jo. Vilas

HISTORY OF THE FAMILY

AND SIMILAR NAMES.

BY THE EDITOR.

IN tracing a family name much difficulty is met with on account of the changes in spelling; indeed were one to stop on encountering changes of this kind, his labors would cease in a few generations regardless of the point where he began.

To harmonize the various methods of orthography recourse is generally had to the various lexicons of eminent English and American authors who have given much thought and laborious study to the analysis of names. But with the time and labor such authors give to their work mistakes are common, and in no case can it be said that they have positive proof for all they allege. But, though this may be true, their works are very valuable, and if we pause and reflect how little we actually know, and how much we take on faith, it will require no effort to believe what their labors have all but established as facts.

Most of that which the English authors state, they derive from the same authority as that by which many of the oldest houses of Great Britain, the home of aristocracy and rank, lay claim to their ancient names. The result of their labors may then be safely trusted and believed when supported by that authority best of all, the possession of the rank, title and estates which have been handed down in the succession of names; when they are lacking we may look on the former with curiosity and querying, but with no certainty that because our name is similar, we have or ever had anything whatever to do with them.

A few of the early inhabitants of New England were descended from titled families in the Old Country, and it is but natural that their descendants should feel pleasure and pride in tracing their lineage to such progenitors. Coats-of-arms emblazoned on such articles as were brought over by them are shown, and doubtless are authentic.

We have seen several such emblems of gentility in families other than our own, but are free to admit we never saw the authority that warranted their assumption by those who hold them, nor had any reason to believe they were genuine in their purport. There are in this country shops where

coats-of-arms are "made to order on short notice," and where many of our justly untitled men purchase a counterfeit design, and by placing it on their equipage establish their claims to noble lineage. Having but recently seen one of these "heraldic colleges," and knowing these things to be true, we shall not assume to give herein any of the armorial bearings which we have found belonging to similar names in the English books of heraldry.

It has been our experience to find that many persons in this country are not desirous of having their lineage accurately traced. Few that have rendered their names eminent can look back generations and find many who have shed lustre on the name: some have only to look in their own to find disgrace. Others care nothing at all for ancestry; perhaps most of all prefer to think themselves linked to some distinguished native or titled foreign family from similarity of name, and fear definite search lest the delicate connection which binds them be broken or shown to be but a phantom tie.

We know that many of the family believe those traditions, which would seem to be based on fact by having so firmly perpetuated themselves, that

ally our family to some foreign title. Be that as it may, laborious effort has failed to discover the tie; and, while we have no desire to undervalue in any way a descent from true nobility of any land, let us remember that we live in a country where republican principles prevail, and not yield to a silly, and generally vain, endeavor to establish in the public mind a claim to noble lineage.

Lower's Dictionary of the Family Names of the United Kingdom pronounces the names Villiers, Villers and Villars to be the same.

By careful tracing, we have followed the Villiers family in the books of heraldry from the time of HENRY III (beginning of the XV century), to seven years after the time our first known ancestor was born in England (1711). The name has repeatedly changed in form of spelling, but has never become Vilas, though it has Vilars and Villars.

Burke's General Armory contains the arms of the Villers and Vilers families.

Lower also says that the Villars "family are said to have come into England with the Conqueror (William), in 1066, which is probable."

It is certainly not impossible, and would be strange if it were not so alleged, as nearly every

descendant of an English family desiring aristocratic blood makes a similar claim.

Burke's Genealogical and Heraldic History of the Extinct and Dormant Baronetcies of England, Ireland and Scotland, says: "The family of Villers came in at the Conquest, and were eminent under the Plantagenets." (1154.)

Sir Richard de Villars was a crusader under Edward I. (1273.)

The Earl of Jersey's family trace to Alexander de Villiers, Lord of Brokesby, early in the XIII century.

It is traditionary in our family that our name was formerly spelled Villas, or Villars, or Vilars, more likely the latter, but no proof has been found; nor has any member of the family ever *known* it to be so spelled by any one known to be of our family.

Few of the ancient families of Great Britain have kept trace of all their members of even recent date, and it may be that our family sprung from one of the younger sons of some of these families; for in the countries where primogeniture obtains, they often bear no part in the recorded, though doubtless their full share in the unrecorded, lineage of their family.

The name of Vilas appears in none of the indexes of lost heirs, next of kin, and chancery reports published in the papers, or on record in the courts, of England.

The Villiers name is also found in the French and Italian languages, so that we are left to the contemplation of all that has been presented of similar names free to form our own opinions of where and from whom we are descended.

The name of Vilas is not to be found in the London, England, directory for the current year, though the similar names are there found. No directory published in the world equals that of London. It is an official publication, contains many hundred thousand names, and may perhaps justly claim to hold a typical name of nearly every English-speaking family.

Careful examination has also been made of all large libraries in English-speaking lands; over ten thousand published and private English genealogies searched for and by us; the result of which proves beyond reasonable doubt that there never has been any printed record of any family of our name in any country, and that we shall never know more of our origin than is herein presented.

The study of the similar names in this country

has been pursued with much care and over a long period of time. Exceptional advantages of travel have given the opportunity to visit most of the larger New England cities and towns and examine many genealogical works.

Such study resulted in the comparison of the following names, which are thought by our best authorities to be originally the same:

Vial,	Viale,	Viele,	Vila,
Viles,	Villers,	Vilus,	Vyall.

A somewhat extensive correspondence, and a tracing of our own name back to 1704, have failed to establish any connection between them, and we believe that if any exists it must be looked for at an earlier date.

The origin and significance of our name have also received careful consideration. A number of our scholars skilled in the genesis of names, among whom are the eminent linguist, Prof. James D. Butler, LL. D., and the talented philologist, Prof. John B. Feuling, Ph. D., have carefully considered the subjects, but are unable to arrive at a satisfactory conclusion. Neither has the name been found in any of the works devoted to the consideration of curious or characteristic names.

Bond thinks the Viles family originally the same as ours. No connection has been found, as stated. The family originated in Waltham, then a part of Watertown, Massachusetts, as early as 1729. A fuller description will be found in Hudson's History of Lexington, Massachusetts, page 252. Also in Bond's History and Genealogies of Watertown, Massachusetts, page 616, to which the reader is referred, if it is desired to pursue the inquiry.

The history of our first known ancestor, PETER, has been the subject of much interest and inquiry. With many who have since passed away we talked regarding him, but as in our time none who knew him were living, nothing definite can be ascertained. Many accounts of him and his arrival in this country have also been sent us. An endeavor was made, from time to time, to harmonize these memoranda, so different in details, and prove their authenticity. But the almost entire absence of records at the time he doubtless landed in this country, has rendered all such labor futile; and reluctantly we are forced to give uncorroborated such desultory fragments as tradition has handed down.

From such source we have it that he was enticed

from college (some say Oxford) on board a sailing ship and forcibly brought to this country, from which, by the then existing laws, he was unable to return.

Many other details of his life have been written out, but we confess that we can see no way by which they might even be believed to be true; and supported by no authority, we think them unworthy a place in these pages.

It is to be regretted that so little can be told of him and the earlier generations. This is mainly due to the fact that little attention was at that time paid to recording places and important facts by individuals, and almost none at all by corporations.

Of those who have borne our name in this country, it may be truthfully said that they generally have been and are practical and useful members of society, serving faithfully in their sphere and generation. If few have risen to fill high public stations, it is also true that none have fallen below respectability. Few have become very rich, none have become paupers, most have found a happy mean. No criminal has been found among them. Most of them have been and are farmers industriously cultivating their own soil.

It would be erroneous to judge of the earlier generations without due allowance for the time and state of the country they lived in. If there were fewer prominent, there was also less opportunity for prominence and more demand for quiet pioneer work. Advantages of education and for refinement were not numerous; necessity for active labor to the neglect of accomplishments, often even the rudiments, of education, was urgent, and not unfrequently demanded nearly their whole time.

Differing in opinion from many of our ablest genealogists, we believe that no complete genealogical history of any family can be written without including the descendants in the female line and their offspring. The former certainly always have an equal share of the family blood; often a larger proportion of the brains: while the latter not unfrequently reflect more credit on the family than those who bear the name.

The record of our family in time past is an honorable one, and compares favorably with that of other families. Those who have passed away served their day well, making good use of such advantages as they had: now that the development of our country and the opening of new ways

of advancement demand different and more progressive abilities, we believe the record will show that the present generations lag not behind, but are making the expected progression on those which have gone before.



Genealogy.



S. F. Vilas.

AN ALPHABETICAL INDEX

To all names herein mentioned will be found near the end of the book.

When the family name is Vilas it is not given and the baptismal name is printed in SMALL CAPITALS; when the family name is other than Vilas it is given with the baptismal name in plain text. All blood descendants are designated by numbers; no others are.

To avoid needless repetition, the names and history of all of the name of Vilas will be found only in the generation of their birth. Those of other names will be found in the generation of the Vilas who originated that branch of changed names, and will follow each other in the order of their generation. For the same reason it also must be understood that no one has married or died unless so stated.

Inasmuch as the book will be very generally read when first issued, for the convenience of the reader it is nearly always mentioned when there is no child by a marriage; but should no mention be made, reference should be had to the index for

definite information. In all cases when there is a child, the page on which the history of their family begins will be indicated opposite the parents' names.

Whenever an exception is to be made, as when the question has not been answered, etc., attention will be called to the fact.

It is also to be understood, when no mention is made to the contrary, that the children reside with their parents.

When it is desired to trace a lineage forward, first find by the index the page on which occurs the name; then turn forward to each successive generation to find the children, using the index for this purpose.

To trace backward, first find the name desired by the index; preceding each family will be found the number and name of the progenitor, and as the numbers follow in numerical order, continue to turn backward until, in each case, the first ancestor is found.

FIRST GENERATION.

FIRST GENERATION.

PETER, son of NOAH, the first one of the name known to have landed on this continent; the progenitor of all who are mentioned in this genealogy, and it is believed of all the family name now living in this country, was born in England, Feb. 24, 1704.

He married Mercey Gay (daughter of John Gay, and his wife Mary), who was born Feb. 17, 1697, and died Aug. 15, 1770. She is said to have been a French woman.

He died Apr. 21, 1756.

Such account of their lives as has been communicated will be found in the editor's History of the Family.

SECOND GENERATION.

SECOND GENERATION.

(2) NOAH, the only child of (1) PETER and his wife Mercy Gay, was born Nov. 2, 1733, and died Sep. 17, 1799, it is supposed at Alstead, Cheshire county, New Hampshire.

Early in life he moved to Alstead, where, in common with those sturdy pioneers about him, he began to open up the then wild country. He was a devout Christian, and the diary left by him recounts the many struggles he had in maintaining his strong faith.

July 24, 1760, he married Abigail Baker (daughter of Gideon Baker and his wife Priscilla), who was born Mar. 28, 1735, and died July 10, 1808.



THIRD GENERATION.

THIRD GENERATION.

Children of (2) NOAH and his wife Abigail Baker.

(3) JOSEPH was born Apr. 20, 1761, and died Jan. 26, 1789.

(4) NOAH was born in Alstead, Cheshire County, New Hampshire, Feb. 1, 1763.

He served in the Revolutionary war, afterward going to Concord, Essex county, Vermont, to reside, about the year 1800. He was one of the pioneer settlers of the town, laboring hard to clear the forest and till the land.

Nov. 21, 1793, he married Lovina Cady, who was born Sep. 20, 1777, and died Apr. 28, 1833.

Both were members of the Congregational Church.

He remained at Concord until his death, which occurred there Oct. 31, 1820.

(5) SAMUEL was born in Massachusetts (Grafton?) Sep. 12, 1764.

He married Ruby Cooper.

But little is known of him and his family. For

reasons unknown he separated from all the rest of the name who know nothing of him.

He died at Catskill, Green county, New York, Sep. 1, 1806.

(6) NATHANIEL was born in Massachusetts (Grafton?) Oct. 12, 1766.

Apr. 30, 1789, he married Mary Chandler, who was born Sep. 1, 1767, and died Jan. 9, 1805.

July 28, 1805, he married Lovina Crosby, who was born Aug. 12, 1786, and died Sep. 9, 1851.

For some time he was engaged in contracting, etc., though mainly a farmer. He built the first water-works into Boston, Massachusetts, in 1794, carrying the water in two lines of three-inches bore logs from Roxbury, a town situated about three miles distant.

He died Dec. 12, 1852.

(7) AARON was born in Grafton, Worcester county, Massachusetts, Sep. 7, 1768.

Mar. 17, 1802, he married Deborrah Spencer, who was born Mar. 19, 1770, and died Mar. 24, 1859.

He spent his childhood at his birthplace, removing at the age of fourteen years to Alstead, New Hampshire, where he remained sixteen years. From there he removed to Derby, Vermont, and

thence to East Farnham, Province of Quebec, Canada, where he spent the remainder of his life, thirty-eight years. He was a farmer by occupation, but interested in religious matters, to which he gave much attention, being a member of the Free-will Baptist denomination.

He died at East Farnham, Jan. 20, 1862.

(8) MOSES was born in Grafton, Massachusetts, Mar. 19, 1771.

Soon after he moved to Alstead, New Hampshire; thence to Randolph, Vermont, where he remained until about 1800, when he went to Sterling, Vermont. He nearly always was a farmer, though engaged in trade a part of his life.

He died at Johnson, Vermont, Meh. 7, 1849.

Jan. 30, 1799, he married Mercy Flint (daughter of Samuel Flint and Lucy Martin), who was born Mar. 25, 1777, and died Mar. 9, 1861. (See Genealogy of the Flint Family, page 58.)

(9) A DAUGHTER was born and died Mar. 7, 1773.

(10) ABAGAIL was born in Grafton, Massachusetts, Jan. 25, 1775.

Sep. 29, 1795, she married James Chandler (son of Samuel Chandler and Margaret Thompson), who was born Apr. 23, 1771, and died Nov. 18, 1857.

(See Genealogy of the "Chandler Family," by Dr. Chandler, under No. 516.)

She died at Alstead, New Hampshire, Nov. 29, 1854, and was buried in Paper Mill Village, New Hampshire, beside the remains of her husband.

FOURTH GENERATION.

Children of (10) ABAGAIL and her husband James Chandler.

(11) James Chandler was born in Alstead, New Hampshire, Sep. 20, 1801.

Oct. 20, 1831, he married Sophia Tuttle, who died Oct. 15, 1836.

June 25, 1844, he married Nancy Tuttle, who died Jan. 28, 1847. No child.

May 11, 1847, he married Mrs. Mary B. Tuttle (formerly Mary B. Stowell), who was born in April, 1806. No child.

Is a farmer: residing in Drewsville, New Hampshire.

(12) Jonathan Chandler was born in Alstead, New Hampshire, Sept. 22, 1803.

Feb. 3, 1830, he married Clarinda Kidder, daughter of Ezra Kidder and Calista Taft, who was born July 7, 1809, and now resides in Alstead.

He died at Bennington, Vt., Nov. 28, 1835.

(13) Thompson Chandler was born in Alstead, New Hampshire, Oct. 25, 1805.

Feb. 3, 1831, he married Lucy Towne, daughter of Gardner Towne and Lucy Bancroft: born Sept. 14, 1811.

He settled in McDonough county, Illinois, in 1834, being one of the early settlers, and engaged in agricultural and mercantile pursuits. In 1846 he was elected county judge, which office he held twelve years. Now resides at Macomb, McDonough county, Illinois, being mainly engaged in raising and handling Durham cattle.

(14) Louisa Chandler was born in Alstead, New Hampshire, Aug. 18, 1807.

Dec. 21, 1848, she married Amos Woodbury, son of Wm. Woodbury and Hannah Kelly, who was born in Acworth, New Hampshire, Aug. 5, 1795.

Resides in Claremont, Sullivan county, New Hampshire. Her husband is a jeweler.

(15) Charles Chandler was born in Alstead, New Hampshire, Aug. 28, 1809.

Dec. 15, 1836, he married Lucy Cheatham, daughter of Samuel G. Cheatham and Martha Cheatham; born Oct. 15, 1819.

He settled in Macomb, McDonough county, Illinois, in June, 1834, where he has since resided.

Has held various public offices; school commissioner, justice of the peace, mayor of the city, colonel in the Illinois state militia, etc. Has always been in active business: in banking since March, 1858. At present is President of the First National Bank of Macomb, and farmer.

(16) George Chandler was born May 29, 1812, and died Aug. 15, 1813.

(17) Lyman Chandler was born in Alstead, New Hampshire, April 20, 1814.

May 1, 1837, he married Maryann E. Glover: daughter of Edward Glover and Polly Blake: born Nov. 2, 1815.

Resides in Alstead; at present engaged in running a saw-mill in Paper Mill village, though he originally studied medicine. Was town clerk in 1861.

(The names of their children will be found beginning with No. 58.)

(18) Franklin Chandler was born in Alstead, New Hampshire, May 1, 1816. Died Aug. 17, 1842, at Macomb, McDonough county, Illinois.

FIFTH GENERATION.

Children of (11) James Chandler and his wife Sophia Tuttle.

(19) William J. Chandler was born in Alstead, New Hampshire, March 10, 1833.

(20) Eliza S. Chandler was born Aug. 1, 1834, and died Oct. 1, 1835.

Children of (12) Jonathan Chandler and his wife Clarinda Kidder.

(21) Helen M. Chandler was born in Bennington, Vermont, Nov. 13, 1830.

June 19, 1854, she married Henry Horace Hatch, son of Anson Hatch and Mary Moore; born March 7, 1821.

They reside in New Lisbon, Juneau county, Wisconsin; her husband being an attorney-at-law.

(22) Louise A. Chandler was born in Bennington, Vermont, April 30, 1832.

Jan. 10, 1859, she married Thomas F. Board (son of Mehimiah Board and Mary Stith), who was born Jan. 26, 1832, and died Nov. 24, 1873.

She resides in Cloverport, Breckinridge county, Kentucky.

(23) Josette Chandler was born in Bennington, Vermont, March 6, 1835.

Resides in Alstead, New Hampshire.

Children of (13) Thompson Chandler and his wife Lucy Towne.

(24) Solon F. Chandler was born in Cincinnati, Ohio, Dec. 13, 1833.

Dec. 1, 1862, he married Mariah F. Calkins, daughter of Bennett Calkins and Harriet Ray; born Nov. 8, 1834. No child.

Resides in Macomb, Illinois.

(25) Albert B. Chandler was born in Macomb, Illinois, Nov. 20, 1838.

Resides in Gainesville, Missouri. Merchant.

(26) Mary Almeda Chandler was born in Macomb, Illinois, Sept. 5, 1841.

Feb. 1, 1865, she married Crosby F. Wheat, son of Luther Wheat and Elmira Marvin: born April 11, 1835.

Resides in Macomb, Illinois; her husband being an attorney-at-law.

(27) Charles Gardner Chandler was born in Macomb, Illinois, Sept. 25, 1845.

Settled in Chicago, Illinois, in 1863, where he has since remained, being now of the firm of Cragin Bros. and Chandler, wholesale dealers in tinners' stock and hardware furnishing goods, 141, 143 and 145 Lake street.

Dec. 20, 1871, he married Alice D. Chandler,

daughter of Charles P. Chandler and Azubah G. Miles: born Oct. 29, 1848.

Resides in Ravenswood, five miles north of Chicago.

Children of (14) Louisa Chandler and her husband Amos Woodbury.

(28) James Chandler Vilas Woodbury was born Nov. 16, 1850, and died May 11, 1867, both at Claremont, Sullivan county, New Hampshire.

(29) Samuel Pea Lawrence Woodbury was born Dec. 9, 1852, in Claremont, Sullivan county, New Hampshire, where he now resides.

Children of (15) Charles Chandler and his wife Lucy Cheatham.

(30) Franklin Chandler was born Oct. 9, 1837, and died Feb. 24, 1841, both at Macomb, Illinois.

(31) Martha Abigail Chandler was born in Macomb, Illinois, Oct. 4, 1840.

Oct. 9, 1856, she married Henry Clay Twyman, son of Elijah Twyman and Mary Kyle Bell: born June 11, 1832.

Her husband is a merchant: was born in Hardin county, Kentucky, but has resided at their present residence since 1851.

They reside in Macomb, Illinois.

(32) Charles Vilasco Chandler was born in Macomb, Illinois, Jan. 25, 1843.

Aug. 28, 1866, he married Clara A. Baker, daughter of Jonathan H. Baker and Isabella H. Hempstead; born Jan. 6, 1844.

He was adjutant of the Seventy-eighth Illinois Volunteer Infantry in the war for the suppression of the Southern Rebellion.

He resides in Macomb, Illinois; is assistant cashier First National Bank of Macomb; city treasurer and one of the supervisors of McDonough county.

(33) Farwell Chandler was born June 5, 1845, and died Aug. 3, 1845.

(34) Henry Lyman Chandler was born July 16, 1846, and died June 12, 1848.

(35) Curtis Vilas Chandler was born Dec. 27, 1848, and died Mar. 1, 1849.

(36) James Eagar Chandler was born in Macomb, Illinois, Mar. 20, 1850.

Nov. 7, 1873, he married Ella Noland, daughter of J. H. Noland and Mary E. Belden; born Feb. 3, 1853. No child.

Resides in Bushnell, Illinois. Is assistant cashier and one of the directors of the Farmers' National Bank of Bushnell.

SIXTH GENERATION.

Children of (21) Helen M. Chandler and her husband H. H. Hatch.

(37) Nellie Louise Hatch was born in Edinburgh, Indiana, Sep. 29, 1855.

(38) Harry M. Hatch was born in New Lisbon, Wisconsin, Nov. 27, 1857.

Children of (22) Louise A. Chandler and her husband T. F. Board.

(39) Clara L. Board was born Aug. 10, 1860.

(40) Eddie J. Board was born Mar. 5, 1868.

(41) Lena J. Board was born Sep. 27, 1869.

(42) Eva R. Board was born Aug. 12, 1871.

Children of (26) Mary A. Chandler and her husband C. F. Wheat.

(43) Lucy Almeda Wheat was born in Macomb, Illinois, July 7, 1866.

(44) Mary Almyra Wheat was born in Macomb, Illinois, June 29, 1869.

(45) Thompson Francis Wheat was born in Macomb, Illinois, Dec. 18, 1871.

Children of (27) C. G. Chandler and his wife Alice D. Chandler.

(46) Charles Thompson Chandler was born in Chicago, Illinois, Jan. 23, 1873.

(47) Gardner Towne Chandler was born in Ravenswood, Illinois, Jan. 16, 1875.

Children of (31) Martha A. Chandler and her husband H. C. Twyman.

(48) Charles Elijah Twyman was born Sep. 13, 1857, and died Jan. 28, 1860, both at Macomb, Illinois.

(49) Sarah Bell Twyman was born at Macomb, Illinois, Nov. 5, 1860.

(50) Henry Iverson Twyman was born at Macomb, Illinois, Nov. 22, 1862, and died Sep. 2, 1863, at the same place.

(51) Willis Francis Twyman was born at Macomb, July 30, 1865.

(52) Vilasco Chandler Twyman was born at Macomb, July 4, 1868.

(53) Martha Catharine Twyman was born at Macomb, Oct. 2, 1870.

(54) Mary King Twyman was born at Macomb, Feb. 9, 1873.

Children of (32) Charles V. Chandler and his wife Clara A. Baker.

(55) Charles J. Chandler was born Oct. 19, 1869, and died July 26, 1870, both at Macomb, Illinois.

(56) Clara Chandler was born in Macomb, Illinois, April 15, 1871.

(57) Mary Chandler was born in Macomb, Illinois, Dec. 22, 1873.

ADDENDA TO FIFTH GENERATION.

(Received too late for classification. Beyond the details given, the questions as to Nos. 58, 59 and 60 were not answered.)

Children of (17) Lyman Chandler and his wife Maryann E. Glover.

(58) Charles Edward Chandler was born in Alstead, New Hampshire, Mar. 23, 1838.

Apr. 26, 1859, he married Mary C. Elwell.

(59) Henry Franklin Chandler was born in Alstead, New Hampshire, Aug. 28, 1842.

Nov. 1, 1862, he married Alma Dinsmore.

(60) Julia Ann Chandler was born in Alstead, New Hampshire, Nov. 24, 1844.

Apr. 8, 1862, she married Willard A. Lovell, who was drowned July 26, 1872.

(61) Ira Melville Chandler was born Nov. 14, 1847, and died Feb. 5, 1849, both at Alstead, New Hampshire.

(62) Walter Lyman Chandler was born in Alstead, New Hampshire, June 9, 1851.

Resides in Keene, New Hampshire.

(63) Edwin Glover Chandler was born in Alstead, New Hampshire, Dec. 18, 1859, and died Feb. 18, 1863.

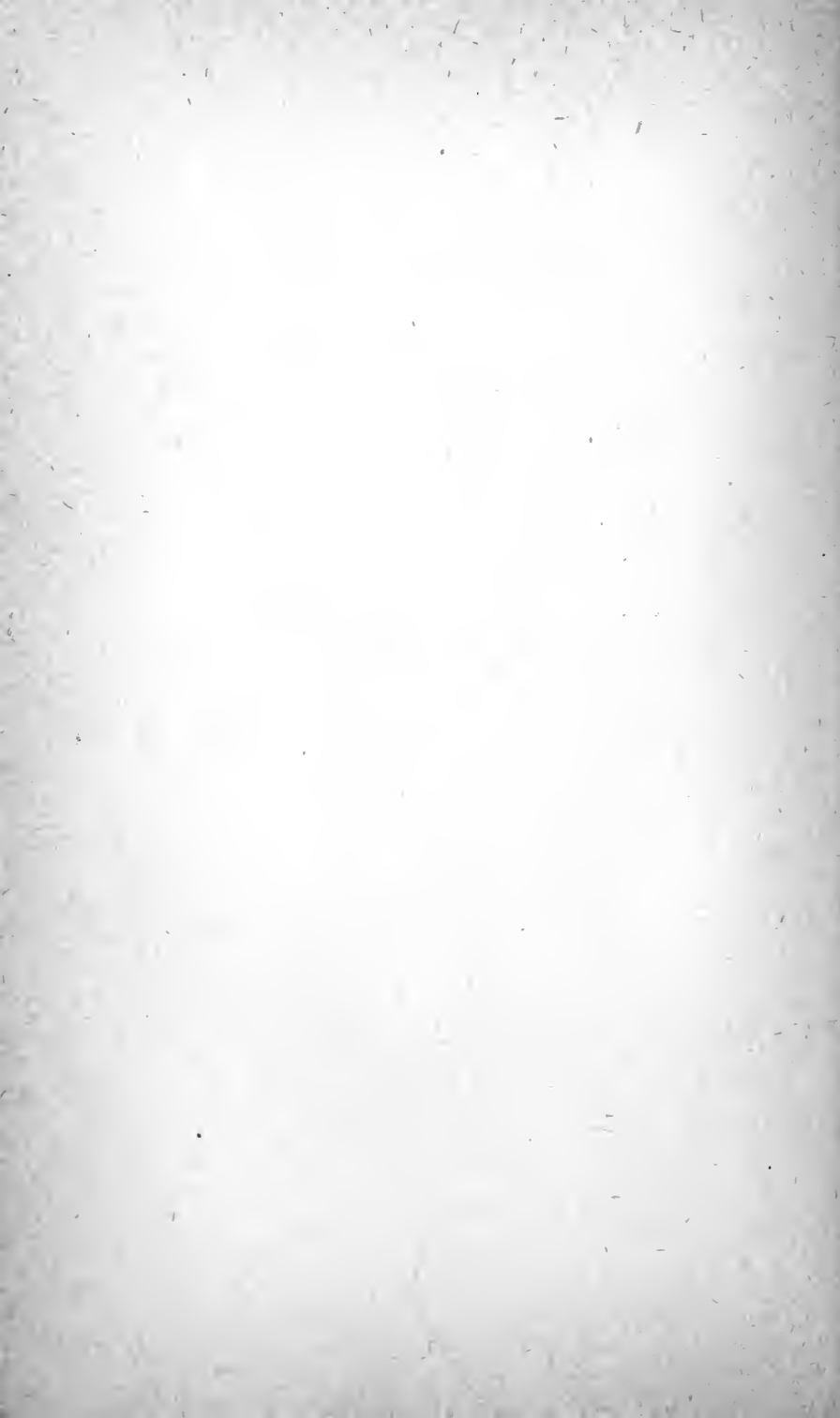

FOURTH GENERATION.



FOURTH GENERATION.

Children of (4) NOAH and his wife Lovina Cady.

(90) ANNA was born in Alstead, New Hampshire, Feb. 28, 1797.

When a few years old her father removed to Concord, where she remained until 1852, when she removed with her son to Landaff, New Hampshire. In 1864 she returned to her present residence, West Concord, Essex county, Vermont.

April 4, 1822, she married Roby Clay, son of Samuel Clay (a cousin of Henry Clay, of Kentucky,) and Elizabeth Karr. He was born June 19, 1798, and died May 15, 1843. By occupation he was a farmer, though he often worked at the carpenter trade.

FIFTH GENERATION.

Children of (90) ANNA and her husband Roby Clay.

(91) George W. Clay was born in Concord, Vermont, Feb. 20, 1825.

Mar. 1, 1858, he married Chastina Brown,

daughter of Solon Brown and Charlotte Williams; born June 21, 1827.

Resides at West Concord, Vermont; by occupation a farmer.

(92) Jane L. Clay was born in Concord, Vermont, March 20, 1827.

Jan. 31, 1860, she married Moses Gilman Smith, son of Benjamin Smith and Hannah Fox; born Dec. 13, 1833.

She resides at Lowell, Massachusetts, her husband being a machinist.

(93) Evolina F. Clay was born in Concord, Vermont, Aug. 12, 1829.

March 7, 1852, she married George R. Randall, son of Daniel Randall and Ruth Burley: born Oct. 22, 1823.

They reside at Madelia, Watonwan county, Minnesota, her husband being a farmer.

(94) Elizabeth Karr Clay was born in Concord, Vermont, July 29, 1831.

July 4, 1849, she married George Shaw Cushing, son of Manda T. Cushing and Sally Hazeltine: born June 6, 1825. No child.

They reside at No. 9, Tyler street, Lowell, Massachusetts, her husband being a manufacturer of elastic goods.

(95) Henry R. Clay was born in Concord, Vermont, Feb. 1, 1834.

Sept. 28, 1870, he married Sarah Alice Pulk, daughter of John Pulk and Sarah Alice Roble: born March 11, 1848. No child.

They reside in Molta Bend, Saline county, Missouri, he being a silversmith and jeweler.

(96) Sarah Ann Clay was born in Concord, Vermont, Oct. 19, 1835.

Dec. 6, 1852, she married Winsor Drury, son of Winsor Drury and Clarissa Kendall: born April 24, 1823.

They reside in North Benton, New Hampshire, he being a farmer.

(97) William Ransom Clay was born in Concord, Vermont, Jan. 11, 1839.

At the age of twenty went to sea, remaining on the coast of South America five years, and being absent nearly eight years before returning. Followed a sea life about ten years, visiting many foreign ports, and enduring the hardships incident to such a life.

Sept. 16, 1869, he married Angeline Bates, daughter of Orin Bates and Lucretia Webster: born July 5, 1847.

They reside in Lowell, Massachusetts, he being an ornamental painter.

SIXTH GENERATION.

Children of (91) George W. Clay and his wife Chastina Brown.

(98) Cassius G. Clay was born in Landaff, New Hampshire, March 21, 1861.

(99) Chastina Clay was born in Landaff, New Hampshire, April 19, 1863, and died at Concord, Vermont, June 11, 1864.

(100) Angie E. Clay, was born in Concord, Vermont, April 5, 1866.

Children of (92) Jane L. Clay and her husband M. G. Smith.

(101) Waldie J. Smith was born in Sanbornton, New Hampshire, Jan. 3, 1862.

(102) Woodbury W. Smith, was born in Sanbornton, New Hampshire, March 3, 1866.

(103) Carrie J. Smith, was born in Macon City, Missouri, March 17, 1868.

Children of (93) Evolina F. Clay and her husband George R. Randall.

(104) Hartley D. Randall was born April 23, 1856.

(105) Flora I. Randall was born Dec. 20, 1859, and died Nov. 3, 1872.

Children of (96) Sarah Ann Clay and her husband Winsor Drury.

(106) Arthur H. Drury was born in Landaff, New Hampshire, Sept. 20, 1853.

(107) Clarissa A. Drury was born Aug. 4, 1854, and died May 5, 1855.

(108) Jennie E. Drury was born in Landaff, New Hampshire, Feb. 2, 1856.

Jan. 1, 1874, she married Charles L. Whitcomb, son of Lindsey Whitcomb and Abbie M. Dexter: born Aug. 6, 1851.

Her husband is a farmer. Residence, North Benton, Grafton county, New Hampshire.

(109) Hattie E. Drury was born at Landaff, New Hampshire, Oct. 29, 1861.

(110) Chase W. Drury was born at Landaff, New Hampshire, Feb. 29, 1868.

(111) Lina Ola Drury was born at Landaff, New Hampshire, March 15, 1873.

Children of (97) William R. Clay and his wife Angeline Bates.

(112) Josie Bell Clay was born in Lowell, Massachusetts, Aug. 25, 1870.

(113) Frank Hubert Clay was born in Lowell, Massachusetts, Aug. 13, 1872.

(114) Abbie Clay was born in Lowell, Massa-

chusetts, Aug. 27, 1873, and died Sept. 8, 1874, at the same place.

SEVENTH GENERATION.

Child of (108) Jennie E. Drury and her husband C. L. Whitcomb.

(115) Edith M. Whitcomb was born in Landaff, New Hampshire, Nov. 5, 1874.

(116) AMOS was born May 12, 1799, and died Sept. 8, 1800.

(117) NOAH was born Aug. 9, 1801.

May 29, 1818, he was instantly killed by the falling of a tree while at work in the field.

(118) LOVINA was born in Concord, Essex county, Vermont, June 16, 1803.

Dec. 20, 1831, she married Nathan Hardy: born Jan. 12, 1799.

They reside in Concord, Essex county, Vermont.

FIFTH GENERATION.

Children of (118) LOVINA and her husband Nathan Hardy.

(119) Warner Vilas Hardy was born in Concord, Vermont, Jan. 31, 1837, where he resides,

being a farmer and proprietor of the "Hygeian Home."

(120) Sarah D. Hardy was born Feb. 4, 1834, and died March 16, 1839.

(121) Caroline L. Hardy was born in Concord, Dec. 31, 1839, where she now resides.

(122) Sarah L. Hardy was born in Concord, Vermont, Jan. 10, 1842.

Oct. 2, 1862, she married William Thompson, a farmer, (son of Abner Thompson and Lobrina Powers), who died Nov. 27, 1865.

She died at Concord, Dec. 27, 1865.

SIXTH GENERATION.

Children of (122) Sarah L. Hardy and her husband Wm. Thompson.

(123) Addie M. Thompson was born in Concord, Vermont, July 28, 1863.

Resides with Mr. Hardy.

(124) Sarah Jennie Thompson was born in Lunenburg, Vermont, Sept. 27, 1865.

Resides with Mr. Hardy.

(125) CURTIS was born in Concord, Vermont, July 1, 1805.

Has always been engaged in trade, etc. Is a member of the Universalist church and has held several town offices.

Feb. 5, 1867, he married Mary J. Ingersoll, daughter of Johnson Ingersoll and Susan Bull: born April 27, 1826. No child.

Resides 80, South Sangamon street, Chicago, Illinois.

(126) MARY was born in Concord, Vermont, May 21, 1807.

Dec. 12, 1827, she married Reuben Parker (son of Amos Parker and Hannah Gilson), who was born Nov. 20, 1790, and died July 2, 1862.

Resides in North Woodstock, Grafton county, New Hampshire.

FIFTH GENERATION.

Children of (126) MARY and her husband Reuben Parker.

(127) Martha Ann Parker was born in Concord, Vermont, Nov. 15, 1831.

Jan. 6, 1853, she married Alvah M. Merrill, son of David Merrill and Clarissa Wiatt; born April 16, 1825.

They reside in Plymouth, Grafton county, New Hampshire.

(128) Abby Vilas Parker was born in Concord, Vermont, Sept. 10, 1836.

November 22, 1854, she married David A. Dearborn, son of Russell Dearborn and Lydia B. Aldrich: born Oct. 13, 1832.

They reside at Lincoln, New Hampshire; he being a farmer and lumberman.

(129) Curtis L. Parker was born in Concord, Vermont, July 14, 1838.

He enlisted in the 6th New Hampshire regiment during the late war for the union and went with the 9th army corps. Was one of the saved from the shipwreck of the steamer West Point off Cape Hatteras on the night of Aug. 13, 1862, when ninety lives were lost. Since his discharge from the army his occupation has been farming and lumbering.

May 8, 1872, he married Eliza J. Fox, daughter of Benjamin Fox and Eleanor Bean Rowe: born May 8, 1845.

They reside at North Woodstock, New Hampshire.

SIXTH GENERATION.

Children of (127) Martha A. Parker and her husband Alvah Merrill.

(130) Frank A. Merrill was born in Woodstock, New Hampshire, Sept. 27, 1854.

Resides in Franconia, New Hampshire.

(131) Kirk Eugene Merrill was born Oct. 29, 1856, and died April 24, 1864, both at Plymouth, New Hampshire.

(132) Katy Amanda Merrill was born at Plymouth, New Hampshire, Sept. 10, 1859.

(133) Anna May Merrill was born at Plymouth, Jan. 12, 1867.

Children of (128) Abby V. Parker and her husband D. A. Dearborn.

(134) Winnifred L. Dearborn was born in North Woodstock, New Hampshire, Dec. 10, 1855.

(135) Henry L. Dearborn was born in Lincoln, New Hampshire, Aug. 18, 1867.

Child of (129) Curtis L. Parker and his wife Eliza J. Fox.

(136) Rubie Earle Parker was born May 25, 1874, and died Sep. 10, 1874, both at Woodstock, New Hampshire.

(137) ABAGAIL was born in Concord, Vermont, Oct. 3, 1809.

May 16, 1833, she married James B. Ball, son of Levi Ball and Thankful Bowman, both of Westboro', Massachusetts; born Mar. 3, 1809.

She has always resided in her birthplace, her

husband being a farmer; he has also been in the shoe trade part of the time. He has held several town offices, and during the time the militia was kept organized held several offices therein, being captain of the Concord company for many years.

Both are members of the West Concord Universalist Church.

FIFTH GENERATION.

Children of (137) ABAGAIL and her husband J. B. Ball.

(138) Emerenza A. Ball was born in Concord, Vermont, Jan. 24, 1834.

Sep. 28, 1854, she married George F. Whipple (son of Edwards Whipple and Abigail Hinds Reed), who was born Sep. 19, 1830, and now resides at St. Johnsbury, Vermont.

She died at Concord, May 3, 1861.

(139) Haskell J. Ball was born in Concord, Vermont, Aug. 9, 1835.

Dec. 20, 1859, he married Laura Flanders, daughter of Reuben Flanders and Mary Brown; born in 1835.

Is a farmer, and resides in Concord Corners, Vermont.

(140) Caroline A. Ball was born in Concord, Vermont, Apr. 8, 1837.

Dec. 27, 1855, she married Charles H. Tilton, son of Aaron Tilton and Elizabeth Gordon; born Aug. 25, 1832.

His occupation is that of a furniture dealer, and they reside in West Concord, Vermont.

SIXTH GENERATION.

Children of (138) Emerenza A. Ball and her husband Geo. F. Whipple.

(141) Frank Elery Whipple was born in Concord, Vermont, May 11, 1857.

Resides at Lunenburg, Vermont.

(142) George Sumner Whipple was born July 9, 1860, and died Jan. 22, 1863, both at Concord, Vermont.

Children of (139) Haskell J. Ball and his wife Laura Flanders.

(They have four children, but have sent in no names or dates of birth.)

Children of (140) Caroline A. Ball and her husband Chas. H. Tilton.

(148) Abbie Jane Tilton was born in Waterford, Vermont, Jan. 12, 1857.

(149) Haskell Adelbert Tilton was born in Concord, Vermont, Oct. 12, 1858.

(150) Freddy James Tilton was born in Concord, Vermont, Feb. 25, 1863, and died Nov. 7, 1867, at West Concord, Vermont.

(151) Georgia Odion Tilton was born in Concord, Vermont, Jan. 2, 1873.

(152) PETER was born in Concord, Essex county, Vermont, Jan. 13, 1812.

Left home in 1830, and went to New York: settled in Massena, St. Lawrence county, New York, in 1840, and remained there five years, engaging in trade during this time.

May 30, 1842, he married Sirena B. Bayley, daughter of James Bayley and Sirena Bigelow; born Jan. 21, 1823. No child.

In 1845 he sold out his mercantile business and went to farming, continuing this occupation until 1865, when he removed to Potsdam, St. Lawrence county, New York, where he now resides. Has held the office of assessor in Massena and Potsdam, and was fourteen years postmaster in the former place.

An adopted son, Freeman J. Vilas, was born July 20, 1847, and died Aug. 10, 1870.

(153) MERCY GAY was born in Concord, Essex county, Vermont, Mar. 8, 1814.

Married, Feb. 18, 1836, Royal Erastus Cobleigh (son of Erastus Cobleigh and Hannah Day), who was born Oct. 1, 1813, and died Jan. 4, 1849, at Lyndon, Vermont.

Jan. 1, 1855, she married Henry B. Frye (son of John Frye and Mehitable Brown), born Feb. 11, 1802; died Sep. 2, 1867. No child.

June 10, 1873, she married John Sawyer (son of John Sawyer and Elizabeth Wise); born Oct. 20, 1807. No child.

When first married she resided at Lisbon, New Hampshire, afterwards removing to New York. Remained there two years, when she returned to Vermont, where she resided until 1866, when she moved to Pekin, Tazewell county, Illinois, where she now resides.

FIFTH GENERATION.

Children of (153) MERCY GAY and her husband Royal E. Cobleigh.

(154) Erastus V. Cobleigh was born in Lisbon, New Hampshire, Feb. 19, 1837.

Nov. 9, 1862, he married Juliet Stockwell (daughter of John Stockwell and Hannah McKoy); born Oct. 6, 1839; died Apr. 22, 1868, at Lancaster, New Hampshire.

May 11, 1869, he married Ellen E. Peck (daughter of George C. Peck and Malinda P. Wing); born Sep. 16, 1839. No child.

Resides at Lancaster, New Hampshire, engaged in the hardware trade.

(155) Gordis R. Cobleigh was born in Lisbon, New Hampshire, Dec. 23, 1838.

Remained about his native place until 1856, when he "went west," arriving at Pekin, Illinois, Dec. 19, 1856. Soon after went into merchandizing and so continued until the War of the Rebellion broke out (1861) when he volunteered in the "three months' men." After returning engaged again in trade, buying into a dry-goods house in Pekin, in January, 1864, where he remained until March, 1872.

Feb. 25, 1864, he married Mary Virginia Smith, born Aug. 29, 1842, the daughter of William Henry Smith and Elizabeth C. Willcoxon, (whose mother was Charlotte Calloway, a niece of Daniel Boone.)

He was superintendent of the construction company that built the Pekin, Lincoln and Decatur Railway, being largely interested therein. At present is a railway contractor, interested in stock-raising, and a member of the city council of Pekin, Illinois, where he resides.

(156) Amelia J. Cobleigh was born in Lyndon, Vermont, Jan. 15, 1844, and died at the same place, March 28, 1859.

SIXTH GENERATION.

Child of (154) Erastus V. Cobleigh and his wife Juliet Stockwell.

(157) Charles H. Cobleigh was born at Lyndon, Vermont, July 10, 1863.

Children of (155) Gordis R. Cobleigh and his wife Mary V. Smith.

(158) Royal Erastus Cobleigh was born at Pekin, Illinois, April 23, 1865. Died at same place, Oct. 6, 1865.

(159) Francis Albion Cobleigh was born at Pekin, April 19, 1867.

(160) William Smith Cobleigh was born at Pekin, Aug. 30, 1868.

(161) Gordis Royal Cobleigh was born at Pekin, July 7, 1870, and died at same place Nov. 24, 1873.

(162) Mary Vilas Cobleigh was born at Pekin, March 2, 1875.

(163) SARAH C. was born in Concord, Vermont, Oct. 16, 1816.

Nov. 16, 1836, she married Shedrick P. Hartford (son of Stephen Hartford and Sallie Lethers) who was born Sept. 26, 1807, and died Oct. 27, 1871.

She died March 15, 1844.

FIFTH GENERATION.

Children of (163) SARAH C. and her husband S. P. Hartford.

(164) Shedrick P. Hartford was born in Lancaster, Coos county, New Hampshire, Sept. 26, 1837.

He married, on Dec. 16, 1860, Laura Ann Spencer, daughter of Augustus Spencer and Rhoda Marshall; born July 13, 1833.

Is a farmer, and resides in Colebrook, Coos county, New Hampshire.

(165) Anna M. Hartford was born in Lancaster, New Hampshire, July 20, 1838.

Dec. 13, 1864, she married B. F. Hodgdon, son of Thomas L. Hodgdon and Dolly Carter: born Sept. 2, 1829.

Resides in Lancaster, her husband being a farmer.

(166) Noah W. Hartford was born in Lancaster, New Hampshire, June 9, 1841.

Nov. 8, 1864, he married Carrie Jackman, daughter of Caleb Jackman and Cynthia Carter: born June 16, 1839.

Is a farmer and resides in Lancaster.

(167) Curtis P. Hartford was born in Lancaster, New Hampshire, March 9, 1844.

April 4, 1867, he married Louise E. Parker, daughter of Charles Parker and Josephine A. Warner: born Dec. 21, 1840. No child.

Resides in Lancaster: farmer by occupation.

SIXTH GENERATION.

Children of (164) Shedrick P. Hartford and his wife Laura A. Spencer.

(168) Rhoda Jane Hartford was born in Columbia, New Hampshire, July 25, 1865.

(169) Frank P. Hartford was born in Columbia, New Hampshire, June 2, 1871.

Children of (165) Anna M. Hartford and her husband B. F. Hodgdon.

(170) Sadie Hodgdon was born in Lancaster, New Hampshire, Dec. 24, 1865.

(171) Jimmie L. Hodgdon was born in Lancaster, New Hampshire, Feb. 25, 1867.

Children of (166) N. W. Hartford and his wife Carrie Jackman.

(172) Hattie M. Hartford was born in Lancaster, New Hampshire, Dec. 2, 1865.

(173) Mattie F. Hartford was born in Lancaster, New Hampshire, Oct. 28, 1866.

(174) Luther P. Hartford was born in Lancaster, New Hampshire, Nov. 17, 1867.

(175) Harry G. Hartford was born in Lancaster, New Hampshire, May 24, 1869.

(176) Harvey W. Hartford was born in Lancaster, New Hampshire, Nov. 4, 1870.

(177) Abby J. Hartford was born in Lancaster, New Hampshire, Feb. 20, 1872.

(178) NOAH WARNER was born in Concord, Vermont, Feb. 2, 1819.

Passed the time on a farm mainly until 1849, when he went to California, being gone fourteen months. After that he again traveled through the western and southern states until he married, when he settled in Concord; afterwards removing to East Concord, where he now resides engaged in trade. Is postmaster of the village.

Oct. 29, 1868, he married Mary Williams (daughter of Henry Williams and Betsey Reed); born Sep. 4, 1830. No child.

Children of (5) SAMUEL and his wife Ruby Cooper.

(179) SAMUEL WINCHESTER was born (in Alstead, New Hampshire ?) in March, 1792.

It is believed that he died in an asylum somewhere in Massachusetts, but no record has been found.

(180) JOHN was born and died in 1796.

(181) CHARLOTTE was born in Alstead, New Hampshire, Sep. 15, 1798.

She married Benjamin Crosby (son of Josiah Crosby and Thankful Hildreth), who died May 1, 1825.

She then married John Green (son of Reuben Green and Mary (?) Hartwell), who was born Nov. 26, 1789.

She died at Alstead, New Hampshire, in 1834.

FIFTH GENERATION.

Children of (181) CHARLOTTE and her husband Benjamin Crosby.

(182) George Crosby was born Dec. 18, 1821, and died at Boston, Massachusetts, June 21, 1848.

(183) Benjamin C. Crosby was born in Langdon, New Hampshire, Dec. 18, 1825.

Aug. 18, 1847, he married Eunice Ballou (daugh-

ter of Ichabod Ballou and Eunice A. Harvey), born Sep. 4, 1821.

Resides in Surry, New Hampshire; a farmer.

Children of (181) CHARLOTTE and her husband John Green.

(184) Samuel Vilas Green was born in Alstead, New Hampshire, Oct. 10, 1830.

Is a farmer. Lived in New Hampshire until twenty-four years old, and then went to Iowa. Remaining there sixteen years, he moved to Lyndon, Osage county, Kansas, where he now resides.

Feb. 24, 1857, he married Susan Gates (daughter of Herman Gates); born Oct. 3, 1834; died Apr. 2, 1872.

Sep. 17, 1873, he married Margaret E. Crabbe (daughter of William Crabbe), who was born in Oct., 1851, and died Feb. 19, 1874. No child.

(185) Frank Green died in the Government Hospital at Washington.

He was married, but nothing is known of his wife by his family. No child.

SIXTH GENERATION.

Children of (183) Benjamin Crosby and his wife Eunice Ballou.

(186) Emily A. Crosby was born in Surry, New Hampshire, May 21, 1848.

Feb. 26, 1870, she married Oscar B. Deane (son of Brigham Deane and Phila B. Beales); born Feb. 4, 1848.

They reside in Springfield, Massachusetts.

(187) Fannie E. Crosby was born in Surry, New Hampshire, Apr. 2, 1851.

(188) Clara E. Crosby was born in Surry, New Hampshire, Feb. 28, 1852.

(189) Benjamin J. Crosby was born in Surry, New Hampshire, Nov. 6, 1854.

(190) Charlotte V. Crosby was born in Surry, New Hampshire, Nov. 4, 1856.

Children of (184) Sam'l V. Green and his wife Susan Gates.

(191) Arthur H. Green was born in Benton county, Iowa, Apr. 11, 1858.

(192) Clarence F. Green was born in Benton county, Iowa, Dec. 27, 1859.

(193) Eddy V. Green was born in Benton county, Iowa, Mar. 31, 1862.

SEVENTH GENERATION.

Children of (186) Emily A. Crosby and her husband Oscar B. Deane.

(194) Minnie C. Deane was born in South Hadley, Massachusetts, Jan. 13, 1871.

(195) Willie B. Deane was born in Springfield, Massachusetts, Nov. 30, 1873.

(196) VIRTUE was born in Alstead, New Hampshire, Oct. 23, 1804.

She married a man by the name of Morey, and moved away from her native place, since which time nothing is known of her or any of her husband's relatives.

Diligent search has failed to discover any clue, and it is unknown whether she is living or not: it is believed not. Neither is it known whether she had any descendant.

(197) NATHANIEL was born in Alstead, New Hampshire, in 1806.

He left home about thirty years ago and has never been heard from since. It is supposed he died at or near Hopkinton, Massachusetts, where he often went.

At the time of leaving home he was unmarried. He had been regarded of unsound mind, and it is believed he went away in this condition and died unable to make himself known.

Children of (6) NATHANIEL and his wife Mary Chandler.

(198) JOSEPH was born in Alstead, New Hampshire, Dec. 24, 1790.

He engaged in trade at various places in New York, the most important of which was Ogdensburgh: was also a soldier in the war of 1812.

Apr. 2, 1820, he married Mary Ayer White (daughter of David White and Eleanor Heath), who was born Apr. 2, 1799, and died July 19, 1840.

In 1822, he went to Manitowoc, Wisconsin, and settled on a farm near there, where he remained twenty-eight years. He then lived in Manitowoc until his death, which occurred Dec. 16, 1867. His remains were sent to Ogdensburgh, New York, where they are interred with those of his wife, son and two daughters.

(199) RHODA was born in Alstead, New Hampshire, June 19, 1792.

June 9, 1818, she married George Willard (son of Allen Willard and Mary Gardiner), who was born Aug. 1, 1792, and died at Prescott, Ontario, Aug. 14, 1832.

Apr. 1, 1834, she married A. R. Munson (son of Jesse Munson and Mary Lee), who was born in 1777, and died June 13, 1858. No child.

She died at Ogdensburgh, New York, June 27, 1871.

FIFTH GENERATION.

Children of (199) RHODA and her husband George Willard.

(200) Alfred Willard was born Apr. 19, 1819, and died Feb. 12, 1821.

(201) Helen Willard was born in Prescott, Ontario, Canada, May 4, 1821, and died at Potsdam, New York, Feb. 19, 1840.

(202) George Willard was born in Prescott, Ontario, Canada, July 9, 1823.

Mar. 1, 1848, he married Delana Dickinson Lake, daughter of Thomas D. H. Lake and Mary L. B. Drake; who was born Oct. 6, 1828, and now resides in Middlebury, Vermont.

He was educated at the Ogdensburgh and Potsdam Academies, and commenced business in Ogdensburgh, in 1844. In 1851, he went to Boston and engaged in the commission business, where he remained until 1856, when he returned to Weybridge, Vermont, where he died, Sep. 19, 1860.

(203) Abby Willard was born in Prescott, Canada, Jan. 18, 1826.

Resides at Ogdensburgh, New York.

(204) Nelson Willard was born Jan. 7, 1830, and died June 21, 1830.

SIXTH GENERATION.

Children of (202) George Willard and his wife Delana D. Lake.

(205) Ella Delana Willard was born in Weybridge, Vermont, Aug. 26, 1849.

March 31, 1875, she married Arthur D. Everts, son of Harry Everts and Harriet Clay; born Sep. 17, 1851.

(206) George Frank Belden Willard was born in Boston, Massachusetts, July 26, 1853.

Is now a student of class of '76 at Middlebury College.

(207) Thomas Lake Willard was born at South Malden, (since changed to Everett), Massachusetts, Jan. 29, 1856. Died at Weybridge, Vermont, Dec. 14, 1874.

(208) Asaph Drake Willard was born at Weybridge, Vermont, July 27, 1858.

(209) Lucy Helen Willard was born at Weybridge, Vermont, July 13, 1860.

(210) ERASTUS was born in Alstead, New Hampshire, Aug. 8, 1793.

Remained at home until February, 1814, when he became a permanent resident of Ogdensburgh, New York.

Dec. 25, 1817, he married Louisa Willard, daughter of Allyn Willard and Polly Gardiner; who was born June 3, 1796, and died Aug. 28, 1831. No child.

When first in trade, he engaged in boots and shoes; but in 1828, he built a tannery and followed that business until a few years before his death.

In September, 1832, he married Cornelia Bowen, daughter of Dr. Silas Bowen and Polly Chandler; who was born Oct. 8, 1810, and died Aug. 26, 1844.

Feb. 25, 1845, he married Lucy Maria Foote, daughter of Daniel Wilson Foote and Sally Mover; who was born Sep. 5, 1813, and died March 13, 1868. No child.

He died at Ogdensburgh, New York, March 19, 1871.

(211) ABIGAIL was born in Alstead, New Hampshire, Aug. 19, 1794.

Dec. 13, 1810, she married Israel Brown, son of Abraham Brown and Lucy Golding; who was born April 28, 1788, and now resides at Brattleboro', Vermont.

When first married, she resided at St. Johnsbury, Vermont, afterwards moving to various places. For the last sixteen years of her life she resided at Brattleboro', Vermont, where she died Nov. 5, 1871.

FIFTH GENERATION.

Children of (211) ABIGAIL and her husband Israel Brown.

(212) Oliver Brown was born at St. Johnsbury, Vermont, July 28, 1811.

Resides at Westmoreland, New Hampshire; a farmer.

(213) Melvanda Brown was born May 5, 1813, and died Sep. 5, 1814.

(214) Relief Brown was born Feb. 17, 1815, and died Jan. 15, 1816.

(215) Albert M. Brown was born Mar. 29, 1817, and died Sep. 9, 1821.

(216) Lucy A. Brown was born at Walpole, New Hampshire, Nov. 11, 1819. Died at Brattleboro', Vermont, Jan. 23, 1872.

(217) Mary Eliza Brown was born in Walpole, New Hampshire, Dec. 3, 1821.

Oct. 17, 1843, she married Ariel Kendrick Severance, son of Ebenezer Severance and Sally

Browne; who was born in Alstead, New Hampshire, Mar. 5, 1815, and died in the same place, Nov. 10, 1851.

She died at Brattleboro', Vermont, March 19, 1857.

(218) Emily H. Brown was born at Walpole, New Hampshire, Sep. 15, 1826.

Resides at Brattleboro', Vermont.

SIXTH GENERATION.

Child of (217) Mary E. Brown and her husband A. K. Severance.

(219) Eliza Ellen Severance was born Aug. 24, 1844, and died July 27, 1854, both at Alstead, New Hampshire.

(220) NATHANIEL was born in Alstead, New Hampshire, June 19, 1795.

First resided in Antwerp, Jefferson county, New York. After living there seven years, during which time he held several town and county offices, he removed to Oswego. From there he moved to Sterling, Cayuga county, in 1832, where he held the office of postmaster seven years.

Oct. 19, 1819, he married Betsey Dickenson,

daughter of Azariah Dickenson and Betsey (?) Brockway. She died Oct. 6, 1832.

April 10, 1833, he married Mary Baldwin, daughter of Silas Baldwin and Priscilla Cary; who was born June 24, 1787, and died Aug. 5, 1851. No child.

In the fall of 1851, he went west and settled in Wisconsin, where he has since remained.

Now resides with his son GEORGE, at Oconomowoc, Wisconsin.

(221) A SON was born Oct. 3, 1797, and died Oct. 6, 1797.

(222) CAROLINE was born in Alstead, New Hampshire, Aug. 30, 1798.

June 1, 1817, she married William Fay, son of William Fay and Abigail Collins; born Sep. 4, 1794; died Jan. 27, 1860.

She died at Turin, New York, Jan. 3, 1835.

FIFTH GENERATION.

Children of (222) CAROLINE and her husband William Fay.

(223) George Fay was born in Turin, New York, Apr. 5, 1818.

He was a farmer by occupation. Died at Havilah, California, Mar. 19, 1872.

(224) Mary Elizabeth Fay was born in Turin, New York, Oct. 28, 1819.

Mar. 15, 1840, she married David Hiram Chapin, son of David Chapin and Sarah Haskins; who was born Oct. 13, 1818, and died May 8, 1860, at Ogdensburgh, New York.

Her husband was an active member of the Methodist church; a farmer most of his life, though for a short time he owned a store in Ogdensburgh, New York.

She resides in Boston, Massachusetts; her postal address is 12 and 13 Blackstone Market.

(225) Oscar Fitzallen Fay was born in Turin, New York, May 24, 1821.

Oct. 11, 1856, he married Mary R. Wells, daughter of James H. Wells and Amanda T. Brown; born Jan. 8, 1837.

They reside in Manhattan, Riley county, Kansas.

(226) Norman Hatch Fay was born in Turin, New York, Apr. 29, 1823.

He resides in Wynenia, Santa Barbara county, California; a farmer.

Dec. 24, 1854, he married Sarah Ann Vestal, daughter of Thomas Vestal and Obedience Williams; born Nov. 20, 1837.

(The names of their children will be found beginning with No. 253.)

(227) Maria Antoinette Fay was born in Turin, New York, Dec. 14, 1826.

She married Solomon Davidson. No child.

She died near Port Hope, Province of Ontario, Canada, in September, 1860.

(228) Emeline Fay was born in Turin, New York, Sep. 5, 1828.

May 6, 1856, she married Henry Springstien Cronkhite, son of John Cronkhite and Sarah Springstien; born Aug. 15, 1826.

Her husband is a farmer. They reside in Livermore, Alameda county, California.

(229) Caroline Fay was born in Turin, New York, July 16, 1830.

She married Harvey Allen. No child.

She died in Chicago, Illinois, in 1849.

SIXTH GENERATION.

Children of (224) Mary Elizabeth Fay and her husband
D. H. Chapin.

(230) Caroline S. Chapin was born in Ogdensburgh, New York, July 6, 1841.

She resides at Evans' Mills, Jefferson county, New York.

(231) Hiram O. Chapin was born in Ogdensburgh, New York, Aug. 7, 1843.

June 23, 1869, he married Mary Elizabeth Clark, daughter of Ozias Clark and Sibyl T. Sweetser; born Aug. 1, 1842.

Resides in Boston, Massachusetts; his postal address is 12 and 13 Blackstone Market.

(232) Ira Chapin was born in Ogdensburgh, New York, June 23, 1845.

By occupation is a commission merchant.

Resides in Boston, Massachusetts; a member of the firm of Chapin Brothers.

(233) Gardner Chapin was born in Ogdensburgh, New York, May 6, 1848.

Nov. 24, 1870, he married Maria Louisa Hovey, daughter of Horatio Nelson Hovey and Mary Ann Kinsley; born May 27, 1849.

Resides in Boston, Massachusetts; a member of the firm of Chapin Brothers, commission merchants.

(234) Royal Vilas Chapin was born June 17, 1852, and died Apr. 26, 1853, both at Ogdensburgh, New York.

(235) Preston Vilas Chapin was born in Ogdensburgh, New York, June 18, 1854.

(236) Herbert G. Chapin was born in Ogdensburgh, New York, Mar. 21, 1857.

(237) Mary A. Chapin was born in Ogdensburgh, New York, Apr. 28, 1860.

Children of (225) Oscar F. Fay and his wife Mary R. Wells.

(238) Inez A. Fay was born Aug. 6, 1857.

(239) William B. Fay was born July 11, 1858, and died Nov. 14, 1858.

(240) Lizzie M. Fay was born March 22, 1860.

(241) Carrie B. Fay was born May 25, 1861, and died Jan. 17, 1862.

(242) George O. Fay was born Apr. 28, 1864.

Children of (228) Emeline Fay and her husband H. S. Cronkhite.

(243) Kate Eliza Cronkhite was born in Alverado, Alameda county, California, Feb. 20, 1857.

May 17, 1875, she married John McPherson; born Nov. 1, 1853.

Resides in Livermore, Alameda county, California; he being a farmer.

(244) Miriam Cronkhite was born in Alverado, California, Feb. 1, 1859, and died in Livermore, California, Dec. 29, 1874.

(245) George Henry Cronkhite was born in Alverado, California, Jan. 22, 1861.

(246) Frederick Lewis Cronkhite was born in Alverado, California, Dec. 12, 1862.

(247) Caroline Cronkhite was born in Antioch, Contra Costa county, California, Sept. 19, 1864.

(248) Sarah Emeline Cronkhite was born in Livermore, California, Sept. 11, 1866.

(249) Albert Augustus Cronkhite was born in Livermore, California, Nov. 16, 1871.

SEVENTH GENERATION.

Children of (231) Hiram O. Chapin and his wife Mary E. Clark.

(250) Nellie Florence Chapin was born in Cambridge, Massachusetts, Mar. 22, 1870.

Children of (233) Gardner Chapin and his wife Maria L. Hovey.

(251) Gardner Hovey Chapin was born in Cambridge, Massachusetts, Feb. 3, 1873.

(252) Myron Searles Chapin was born in Cambridge, Massachusetts, Dec. 4, 1874.

ADDENDA TO SIXTH GENERATION.

[Received too late for Classification.]

Children of (226) Norman H. Fay and his wife Sarah A. Vestal.

(253) Mary Emeline Fay was born July 22, 1856.

(254) Amy Jane Fay was born Jan. 9, 1858.

(255) Sarah Helen Fay was born Aug. 3, 1860.

(256) Lucy Antoinette Fay was born Sep. 29, 1862.

(257) Lee Etta Ann Fay was born Aug. 20, 1864.

(258) Lyman Jonathan Fay was born Nov. 15, 1866.

(259) Norman Edwin Fay was born Dec. 18, 1868.

(260) Rachel May Fay was born May 1, 1872, and died Mar. 11, 1873.

(261) Fannie Williams Fay was born Jan. 30, 1874.

(274) CORTES was born in Alstead, New Hampshire, Mar. 21, 1800.

Aug. 24, 1825, he married Paulina Wheeler, daughter of Diamond Wheeler and Amy Plumb; born Feb. 25, 1806.

He died Apr. 1, 1850, at Ogdensburgh, New York; his widow now resides at the same place.

(275) MOSES was born in Alstead, New Hampshire, Sep. 1, 1802.

May 24, 1826, he married Laura Dickenson, daughter of Azariah Dickenson and Laura (?) Brikway; born June 26, 1807, and died Feb. 20, 1836.

He removed from his birthplace to New York state, remaining there until 1838, when he went to Racine, Wisconsin, where he resided at the time of his death.

Dec. 28, 1841, he married Harriet Cary, daughter of Barzillai Cary and Rebecca Moore; who was born Apr. 23, 1807, and now resides with her son ALBERT, at Weber Station, Union Pacific Railway, Morgan county, Utah.

During his residence in New York, he was town clerk three years at Sterling Centre, Cayuga county. Before going west he studied civil engineering, which occupation he followed the remainder of his life. Was county surveyor of Racine county, Wisconsin, many consecutive years; one year was county clerk. He was a member of the church, in which he was also a deacon, and for some years the sabbath school superintendent.

He died Aug. 28, 1855.

(276) ROYAL was born in Alstead, New Hampshire, Apr. 3, 1804.

Feb. 5, 1828, he married Margaret Brown Donnelson, daughter of John Donnelson and Esther Sawyer; who was born June 12, 1806, and died June 14, 1832.

He went to Ogdensburgh, New York, when

quite young, and remained there nearly forty years, engaged in mercantile pursuits.

Nov. 14, 1832, he married Mary Williams Ashmun, daughter of Reuben Ashmun and Huldah Upson; born Jan. 22, 1808.

Health failing him, he went about much endeavoring to regain it, but unsuccessfully.

July 14, 1874, he died in Cleveland, Ohio, where his remains now lie entombed in the Vilas vault, in Lake View Cemetery.

His widow resides with her son HENRY, at 116 St. James Place, Brooklyn, New York.

Children of (6) NATHANIEL and his wife Lovina Crosby.

(277) MARY was born in Alstead, New Hampshire, June 7, 1806.

Feb. 7, 1828, she married Dr. Ira Hatch, son of Azel Hatch and Rhoda Williams; who was born Nov. 5, 1800, and now resides in Chicago, Illinois.

She died at Chicago, Jan. 4, 1866.

FIFTH GENERATION.

Children of (277) MARY and her husband Ira Hatch.

(278) Leonard Hatch was born June 22, 1832 and died May 26, 1833.

(279) Hamilton L. Hatch was born in Fort Ann, New York, Dec. 12, 1835, and died at Springfield, Massachusetts, Jan. 19, 1851.

(280) Albert B. Hatch was born in Fort Ann, New York, Sep. 1, 1839, and died at St. Louis, Missouri, July 17, 1862.

(281) Mary L. Hatch was born July 1, 1842, and died Jan. 25, 1846.

(282) Mason C. Hatch was born in Union Village, Washington county, New York, June 1, 1847.

Resided in Springfield, Massachusetts seven years. In 1855, he moved to Chicago, Illinois, where he has since resided. Was twelve years with C. M. Henderson & Co., as cashier; is now with Cushing, Kirk and McLean in the same capacity.

Dec. 17, 1874, he married Mary Louise Churchill, daughter of William H. Churchill and Mary F. Pearson; born July 3, 1852.

(283) CYRUS KINGSBURY was born Apr. 18, 1808, and died Apr. 15, 1814.

(284) MERCY GAY was born Dec. 14, 1809, and died Aug. 20, 1813.

(285) ELIZABETH was born in Alstead, New Hampshire, Dec. 24, 1812.

Sep. 1, 1840, she married John Stowell Gould

son of Thomas Gould and Caroline O. Reed; born Sept. 9, 1816.

They reside in Chicago, Illinois, 80 South Sangamon street.

(286) CYRUS KINGSBURY was born in Alstead, New Hampshire, Sept. 16, 1815.

Represented the town of Alstead in the state legislature during the years 1845 and 1846. Was postmaster at Alstead eleven years, moderator nineteen years, and town treasurer three years. Was also moderator in Acworth three years. Is a druggist by occupation, residing in his native place.

Dec. 27, 1848, he married Cleora E. Maynard, daughter of John P. Maynard and Roxy V. Davis; born May 19, 1823.

(287) A SON was born and died Oct. 9, 1819.

(288) SAMUEL STILLMAN was born in Alstead, New Hampshire, Nov. 20, 1820.

Apr. 28, 1847, he married Mary Ann Cragin, daughter of Samuel Cragin and Mary Campbell; born Jan. 24, 1817.

He moved from his birthplace to Acworth, Sullivan county, New Hampshire, in 1857, purchasing a farm there. Remained there until 1862, when he moved to Bellows Falls, Windham

county, Vermont, where he now resides. Was town clerk four years in Alstead, and two years in Acworth.

(289) ELLEN was born May 9, 1823, and died July 9, 1838.

(290) EMILY was born in Alstead, New Hampshire, Aug. 2, 1826.

At Chicago, Illinois, Apr. 16, 1863, she married Solomon Gowey, son of Peter Gowey and Lucy Cole; born Feb. 9, 1809. No child.

They reside at 80 South Sangamon street, Chicago, Illinois.

(291) MERCY GAY was born in Alstead, New Hampshire, June 6, 1830.

Oct. 18, 1849, she married Milan Scripture, (son of Hills Scripture and Patty Parker), who was born March 5, 1826, and died July 8, 1866.

She now resides at 80 South Sangamon street, Chicago, Illinois.

FIFTH GENERATION.

Children of (291) MERCY GAY and her husband Milan Scripture.

(292) Walter M. Scripture was born Sept. 7, 1850, and died Mar. 16, 1864.

(293) Nellie L. Scripture was born in Bellows Falls, Vermont, Jan. 8, 1853.

(294) Albert H. Scripture was born May 2, 1856, and died Sept. 2, 1856.

Children of (7) AARON and his wife Deborrah Spencer.

(295) OREB was born in Derby, Orleans county, Vermont, Jan. 7, 1803.

Removed to Canada East in 1822, where he remained until 1835, when he removed to Wheatfield, Niagara county, New York. Remained there until 1847, when he removed to Elba, Lapeer county, Michigan. Was a farmer by occupation, and while a resident of Michigan held several town and county offices.

In the fall of 1829 he married Jane Severance, daughter of Ebenezer Severance and Jerusha Cummings; born in 1810, and died in August, 1831. No child.

July 2, 1832, he married Sarah Hall (daughter of Elijah Hall and Hannah Hobart), who was born Mar. 5, 1803, and now resides at Hadley, Lapeer county, Michigan.

He died at Elba, Sep. 9, 1859.

(296) POLLY was born Mar. 22, 1804, and died Mar. 16, 1823.

(297) ALDEN was born in Derby, Orleans county, Vermont, July 13, 1806.

Moved from his birthplace to Ogdensburgh, New York, Feb. 22, 1822. Jan. 1, 1831, entered the boot and shoe trade, which occupation he has uninterruptedly followed to the present time.

Apr. 27, 1837, he married Ellen Baldwin, daughter of Thomas Baldwin and Sarah Chandler; born Aug. 19, 1819.

(298) AARON was born in Derby, Vermont, Oct. 9, 1810.

Mar. 10, 1835, he married Fann C. Kent, daughter of Joseph Kent and Mary Neal; born Jan. 7, 1814.

He lived at his birthplace until married, moving to his present residence, East Farnham, county Brome, Province of Quebec, with his parents. Carries on a farm by tenant, but his secular business is mainly that of a founder, manufacturing plows, cultivators and farming implements. For the last eighteen years he has been a regularly ordained minister of the gospel of the Free-will Baptist denomination, preaching every Sunday.

(299) RUBY was born Oct. 25, 1812, and died July 2, 1822.

Children of (8) MOSES and his wife Mercy Flint.

(300) JOSEPH was born in Randolph, Vermont, Oct. 31, 1799, and died July 17, 1826, at Watertown, New York, where he was engaged in trade.

(301) LUCY MARTIN was born in Randolph, Vermont, Sep. 28, 1800.

In October, 1833, she married Perry Haskell (son of Jacob Haskell and Diantha Robinson), who was born Dec. 27, 1802, and now resides at Ascutneyville, Windsor county, Vermont.

She died at Sterling, Lamoille county, Vermont, Apr. 25, 1838.

FIFTH GENERATION.

Child of (301) LUCY MARTIN and her husband Perry Haskell.

(302) Joseph Vilas Haskell was born Apr. 21, 1837, and died Sep. 12, 1837.

(303) WILLIAM RANSOM was born in Randolph, Vermont, Sep. 8, 1802.

July 15, 1834, he married Mary Noyes, daughter of Breed Noyes and Sarah Keeler; born Feb. 24, 1814.

Is by occupation a farmer and resides in Bur-

lington, Vermont, where he has lived for the past forty years, having resided in Malone, New York, the nine years previous.

(304) CAROLINE ABIGAIL was born in Sterling, Vermont, Dec. 18, 1804.

March 21, 1827, she married Dr. Almerin Tinker (son of John Tinker and Cynthia Jones), who was born Sep. 18, 1799, and now resides at Morrisville, Vermont.

She died at Morrisville, Apr. 15, 1841.

FIFTH GENERATION.

Children of (304) CAROLINE A. and her husband Almerin Tinker.

(305) William Orsamus Tinker was born in Morrisville, Vermont, May 7, 1830.

In 1853 he went to Australia, since which time, beyond a few letters at first received, nothing is known regarding him.

(306) Lucy Martin Tinker was born in Morrisville, Vermont, Aug. 24, 1837.

Jan. 22, 1862, she married Charles Bridge, son of Jonathan Bridge and Hannah Taylor; born Jan. 14, 1824.

They reside at 280 State street, Albany, New York.

SIXTH GENERATION.

Child of (306) Lucy M. Tinker and her husband Charles Bridge.

(307) Charles Francis Bridge was born in Albany, New York, Feb. 26, 1865.

(308) SAMUEL FLINT was born in Sterling, Lamoille county, Vermont, Jan. 9, 1807.

Aug. 6, 1836, he married Harriet Hunt, daughter of James Hunt and Wealthy Scidmore; born Mar. 17, 1811.

After leaving home he first permanently settled in Plattsburgh, New York, where he still resides. Has always been engaged in mercantile pursuits: at present is President of the Vilas National Bank of Plattsburgh, and largely interested in railroad, iron and other enterprises.

His portrait will be found at the beginning of this Genealogy.

(309) PAMELIA was born Feb. 4, 1809, and died Mar. 22, 1818; both at Sterling, Vermont.

(310) LEVI BAKER was born in Sterling, Lamoille county, Vermont, Feb. 25, 1811.

Was admitted to the bar in St. Albans, Vermont, in 1833, but has retired from practice.

During his residence in Vermont he was the first postmaster at Morrisville, in 1834, but resigned in the fall of the year, on removing to Johnson. Represented that town in the legislature in 1836 and 1837. In 1838, removed to Chelsea, and represented that town in the legislature in 1840, 1841, 1842 and 1843, and was the democratic candidate for speaker for the same years. Was the democratic candidate for Congress in 1844: state senator from Orange county in 1845 and 1846, and was unanimously elected president *pro tem.* of the Senate in a body composed of twenty-three whigs and seven democrats, he being of the latter number: was judge of probate for three years in same county: and was supported by the democrats for United States senator in the legislature of 1848.

He removed to his present residence, Madison, Wisconsin, June 4, 1851.

Represented the Madison district in the Assembly in the years 1855, 1868 and 1873: was mayor of Madison in 1861: the democratic candidate for secretary of state in 1865, and for speaker of the assembly in 1873; regent of the University of Wisconsin for twelve years: and has also held several other public offices; for a more extended account of which, as well as a fuller record of his

life, reference should be had to the Wisconsin Legislative Manual for 1873, and the Wisconsin volume of the United States Centennial Record and Biographical Encyclopedia.

The "Vilas House," a hotel at his place of residence, was named after him, he being one of the original owners.

His portrait will be found at the beginning of this book.

Oct. 10, 1837, he married Esther Green Smilie, daughter of Hon. Nathan Smilie, of Cambridge, Vermont, and Esther Green; born in Cambridge, Dec. 27, 1819.

(311) EMMA was born Dec. 31, 1813, and died March 8, 1814.

(312) FREEMAN CHANDLER was born in Sterling, Vermont, May 27, 1815.

Engaged in trade at Burlington, Vermont, where he died Oct. 5, 1843.

(313) HARRISON MARTIN was born in Sterling, Lamoille county, Vermont, Dec. 7, 1817.

Sep. 27, 1847, he married Mary Jane Hathaway, daughter of Samuel Hathaway and Harriet Barker; born June 11, 1827.

Resides in Colchester, Vermont, postal address being Winooski Falls, Chittenden county, Vermont.

Was elected Major of the 13th Vermont Regiment in 1845 and held that office until the end of the organization. Nearly twenty years of his life have been spent in merchandizing, but at present he is a farmer.

FIFTH GENERATION.

FIFTH GENERATION.

Children of (198) JOSEPH and his wife Mary A. White.

(320) MARY CHANDLER was born in Auburn, Cayuga county, New York, Dec. 11, 1820.

July 22, 1852, she married Jarvis Elyphalet Platt, son of Obediah Platt and Elizabeth Hawley; born Sep. 20, 1814.

They reside in Manitowoc, Wisconsin, her husband being engaged in mercantile pursuits.

SIXTH GENERATION.

Children of (320) MARY C. and her husband J. E. Platt.

(321) Nellie M. Platt was born June 22, 1856, and died Apr. 13, 1858, both at Manitowoc, Wisconsin.

(322) Helen Mary Platt was born in Manitowoc, Wisconsin, May 16, 1858.

(323) Winfield S. Platt was born at Manitowoc, Wisconsin, Apr. 9, 1860, and died Feb. 25, 1861.

(324) Edward Munson Platt was born at Mani-

towoc, Wisconsin, Mar. 20, 1861, and died Apr. 30, 1862.

(325) Edward Marcellus Platt was born at Manitowoc, Wisconsin, Sep. 4, 1864.

Ella V. Platt, an adopted daughter, was born July 18, 1854.

(326) CORNELIA W. was born in Oswegatchie, St. Lawrence county, New York, June 24, 1829.

She resided at her birthplace until 1858, when she went to Manitowoc, Wisconsin, where she has since resided.

June 14, 1866, she married Cornelius W. Morse, son of James Morse and Catharine Hutchins. He was born in Burlington, Vermont, July 31, 1833: is a graduate of the University of Vermont (A. M.), and by profession is a lawyer, though not now in practice.

SIXTH GENERATION.

Children of (326) CORNELIA W., and her husband C. W. Morse.

(327) Norman Vilas Morse was born in Manitowoc, Wisconsin, Apr. 16, 1867.

(328) Joseph Marcellus Morse was born May 29, 1868, and died July 9, 1868.

(329) James Cornelius Morse was born May 29, 1868, and died Aug. 7, 1868.

(330) Bowen Bigelow Morse was born in Manitowoc, Wisconsin, Sep. 9, 1869.

(331) Mary Helen Morse was born in Manitowoc, Wisconsin, Nov. 20, 1871.

(332) CAROLINE E. was born Jan. 5, 1831, and died Sep. 12, 1850, both in Ogdensburgh, New York.

(333) JOSEPH was born in Ogdensburgh, New York, Mar. 31, 1832.

At the age of sixteen years he entered Union College, Schenectady, New York: remained there two years, when he was called home by protracted sickness in his father's family.

In 1852, he settled in Manitowoc, Wisconsin, where he has since resided. Was president of the village before its organization as a city. Was also President of the Board of Harbor Commissioners, under whose administration the work of improving the Manitowoc harbor was carried on until it was taken up and completed by the government. Was in the Wisconsin Senate, representing Manitowoc and Calumet counties, during the years 1863 and 1864. Supported by the democratic party, was

the nominee for representative in Congress of the Fifth Congressional District of Wisconsin in 1868, running two thousand votes ahead of the presidential ticket headed by Governor Seymour. Nearly five years (1870-74) was President of the Milwaukee, Lake Shore and Western Railway Company, whose road was wholly constructed and operated by him during that period.

For the past three years he has been President of the New York and Straitsville Coal and Iron Company. Their mines are located in Perry county, Ohio, and are known as the "Vilas Mines," the coal having a wide reputation under the brand of "Vilas coal."

During his residence in Manitowoc he has been engaged in mercantile pursuits and in many public enterprises of minor importance: has lately become interested in coal mines in Pennsylvania.

A portrait of him will be found at the beginning of the History of the Family.

July 4, 1857, he married Mary Platt, daughter of Moses Smith Platt and Ann Elizabeth Stilwell: born Jan. 7, 1833.

(334) MARCELLUS BOWEN was born in Ogdensburgh, New York, Mar. 25, 1834.

Aug. 2, 1865, he married Emma Williamson,

daughter of William Williamson and Minda Baker; who was born Oct. 21, 1848, and died July 20, 1873.

He went to the Pacific coast fifteen years ago. Has spent three years in the silver mines of Nevada, but for the last ten years has been in the lumber business.

Resides in Shingletown, Shasta county, California.

(335) HELEN M. was born Feb. 23, 1837, and died Dec. 2, 1857, both at Ogdensburgh, New York.

Children of (210) ERASTUS and his wife Cornelia Bowen.

(336) A DAUGHTER was born and died in infancy.

(337) BOWEN was born Dec. 23, 1836, at Ogdensburgh, New York, and died June 17, 1840, at Clarendon, Rutland county, Vermont.

(338) LUCY was born in Ogdensburgh, New York, Sep. 23, 1841.

June 4, 1862, she married Edwin William Fairchild, son of Edwin William Fairchild and Maria Kellogg; born Dec. 5, 1836.

They reside in Ogdensburgh, New York.

SIXTH GENERATION.

Children of (338) *LUCY* and her husband *Edwin W. Fairchild*.

(339) *Cornelia Maria Fairchild* was born in *Ogdensburgh, New York*, June 12, 1866.

(340) *Lucy Vilas Fairchild* was born in *Ogdensburgh, New York*, Oct. 12, 1872.

Children of (220) *NATHANIEL* and his wife *Betsey Dickenson*.

(341) *ELIZA* was born in *Antwerp, Jefferson county, New York*, June 18, 1820.

July 10, 1844, she married *Hon. John W. Cary*, then of *Racine, Wisconsin*. *Mr. C.* is the son of *Asa Cary* and *Anna Sanford*; was born Feb. 11, 1817; and now resides at *Milwaukee*, a practicing lawyer and general attorney of the *Chicago, Milwaukee and St. Paul Railway*.

Mrs. Cary died at *Red Creek, New York*, May 12, 1845.

SIXTH GENERATION.

Child of (341) *ELIZA* and her husband *John W. Cary*.

(342) *Eliza Vilas Cary* was born in *Red Creek, Wayne county, New York*, May 10, 1845.

June 1, 1870, at Milwaukee, Wisconsin, she married Sherburne Sanborn, son of Martin L. Sanborn and Emeline Smith: born Sep. 15, 1834.

They reside at Winona, Minnesota, Mr. S. being general superintendent of the Winona and St. Peter Railway.

SEVENTH GENERATION.

Child of (342) Eliza V. Cary and her husband Sherburne Sanborn.

(343) Edwin Cary Sanborn was born June 25, 1873, and died July 15, 1874, both at Milwaukee, Wisconsin.

(344) CALVIN D. was born in Antwerp, New York, May 1, 1822.

In the early part of his life he lived in Oswego, New York, removing at about the age of ten years to Sterling, Cayuga county, at which place he lived until he was twenty-four years of age.

Dec. 27, 1846, he married Mary C. Ford, daughter of William Ford and Catharine Wright; born Dec. 24, 1826.

He then moved to Red Creek, Wayne county, and began the practice of medicine, having gradu-

ated (M. D.) at Woodstock, Vermont, June 10, 1845.

From there he moved to Southern Michigan, then to Caledonia, Racine county, Wisconsin, where he practiced eight years, and thence, in September, 1856, to Lake City, Wabashaw county, Minnesota, where he now resides with his family, in the practice of his profession.

(345) ERASTUS was born in Antwerp, Jefferson county, New York, Oct. 13, 1824.

May 22, 1853, he married Emma Lake, daughter of Dean Lake and Calista E. Bunnell; born June 28, 1832.

His occupation is a tanner and dealer in hides and leather, residing in Ogdensburgh, New York, where he has lived and been in business twenty-five years.

(346) JANE was born in Oswego, New York, May 1, 1827.

Feb. 14, 1847, she married Jacob Jewell (son of Ezekiel Jewell and Loretta Brown), who was born Nov. 1, 1823, and died at Cleveland, Ohio, March 31, 1864.

She died at Caledonia, Wisconsin, Aug. 24, 1854.

SIXTH GENERATION.

Children of (346) JANE and her husband Jacob Jewell.

(347) Betsey Jewell was born in Sterling, Cayuga county, New York, Oct. 29, 1847.

Mar. 7, 1866, she married Alford D. Bruce, son of Ancil Bruce and Betsey Campbell; born Nov. 8, 1837.

They reside in Vernon, Shiawassee county, Michigan.

(348) Clarence Jewell was born Apr. 30, 1850, and died Dec. 9, 1851.

(349) Edson Jewell was born in Racine, Wisconsin, Apr. 5, 1853.

Resides at Vernon, Shiawassee county, Michigan.

SEVENTH GENERATION.

Children of (347) Betsey Jewell and her husband Alford D. Bruce.

(350) Ellen Bruce was born in Sterling, New York, Mar. 21, 1867.

(351) Florence Bruce was born in Sterling, New York, Apr. 22, 1869.

(352) GEORGE was born in Oswego, New York, Apr. 24, 1830.

Removed with his father to Sterling Centre, Cayuga county, New York, in 1832: resided there until 1850, when he went to Racine, Wisconsin. In 1858, he moved to Delavan, Wisconsin.

June 27, 1860, he married Jane L. Pardee, daughter of John Pardee and Eunice Chamberlain; born Feb. 13, 1837.

In 1862 he moved to Pardeeville, Columbia county, Wisconsin, where he remained until 1869, when he removed to Oconomowoc, Wisconsin, where he now resides, engaged in the retail lumber trade.

(353) BETSEY was born in Oswego, New York, Sept. 10, 1832.

Oct. 23, 1850, she married Thomas Bassett, son of Thomas Bassett and Fanny Sears; born Feb. 13, 1826.

Resided in Sterling, New York, until her marriage, since which time she has lived at White-water, Wisconsin.

SIXTH GENERATION.

Child of (353) BETSEY and her husband Thomas Bassett.

(354) Florence Bassett was born Nov. 27, 1855.

Children of (274) CORTES and his wife Paulina Wheeler.

(355) WINCHESTER was born May 3, 1826, and died Aug. 18, 1827.

(356) CORTES was born in Oswego, New York, Dec. 2, 1827.

Jan. 13, 1859, he married Almira Cahoon.

Resides in Ogdensburg, New York; a farmer.

(357) ALBON was born Sept. 23, 1829, and died May 29, 1830.

(358) CHARLOTTE was born in Prescott, Canada, April, 23, 1831.

Resides in Ogdensburgh, New York.

(359) DELIA was born Aug. 12, 1833, and died April 25, 1834.

(360) PAULINA MARIA was born Feb. 21, 1835. Died at Ogdensburgh, New York, Feb. 17, 1868.

(361) JANE LOVINA was born Feb. 25, 1837, in Ogdensburgh, New York, where she now resides.

(362) HELEN MARY was born in Ogdensburgh, New York, Mar. 26, 1839.

May 11, 1865, she married Robert Simmons, son of John Simmons; born Nov. 20, 1840.

Resides in Ogdensburgh, New York.

SIXTH GENERATION.

Children of (362) HELEN MARY and her husband Robert Simmons.

(363) Charles Henry Simmons was born in Ogdensburgh, New York, Sept. 7, 1866.

(364) James Robert Simmons was born in Ogdensburgh, New York, Nov. 23, 1874.

(365) NATHANIEL DAMOND was born Aug. 21, 1841, and died June 24, 1846.

(366) MARTHA CORNELIA was born in Ogdensburgh, New York, Jan. 13, 1844.

July 22, 1863, she married J. O. Kanoff, son of Jacob Kanoff and Hannah Clark; born Aug. 30, 1841.

Her husband served in the army during the war for the suppression of the southern rebellion. Then settled in Omro, Wisconsin, removing from there to Ogdensburgh, New York, where they now reside.

 SIXTH GENERATION.

Child of (366) MARTHA CORNELIA and her husband J. O. Kanoff.

(367) Frank Vilas Kanoff was born in Ogdensburgh, New York, May 19, 1867.

(368) RHODA was born Mar. 10, 1846, and died Dec. 30, 1847.

Children of (275) MOSES and his wife Laura Dickenson.

(369) MARY was born Mar. 22, 1827, and died Apr. 24, 1828.

(370) BYRON D. was born in Oswego, New York, May 14, 1830.

Removed to Sterling Centre, Cayuga county, first; and at the age of twelve years to Racine, Wisconsin. In 1852, removed to Buffalo, New York, where he now resides. Is, and for the past ten years has been, foreman of the Buffalo *Daily Courier*.

June 26, 1861, he married Louisa I. Whitehead, daughter of Lewis Whitehead and Mary E. Donnell: born Dec. 19, 1837.

(371) JOSEPH was born Aug. 25, 1832, and died Sep. 16, 1833.

(372) JOSEPH 2d was born Oct. 4, 1834, and died Aug. 26, 1835.

Children of (275) MOSES and his wife Harriet Cary.

(373) A SON was born and died Mar. 5, 1847.

(374) ALBERT HENRY was born in Racine, Wisconsin, June 11, 1848.

He served four months in the volunteer army in 1864, afterwards engaging in civil engineering nearly three years. In 1867, removed to Evanston, Cook county, Illinois, where he was agent of the Chicago and Northwestern Railway, afterwards engaging in business. In the spring of 1872, removed to Wyoming Territory, and shortly after to Weber Station, Union Pacific Railway, Morgan county, Utah Territory, where he now resides, being the agent and telegraph operator at the station.

Oct. 8, 1869, he married Frances Ellen Gilbert, daughter of Phineas Cranson Gilbert and Betsey Ann Lewis; born in Elkhorn, Wisconsin, April 1, 1849.

Children of (276) ROYAL and his wife Margaret B. Donnel-
son.

(375) ERASTUS was born Oct. 30, 1828, and died Jan. 11, 1829.

(376) MARY JANE was born in Ogdensburgh, New York, Dec. 30, 1829.

Sep. 10, 1851, she married Alexander Matheson, son of Kenneth Matheson and Elizabeth Green; born Oct. 28, 1823.

They reside at Ogdensburgh, New York.

SIXTH GENERATION.

Children of (376) MARY JANE and her husband Alexander Matheson.

(377) Mary Elizabeth Matheson was born in Ogdensburgh, Oct. 3, 1852.

(378) Frances Louisa Matheson was born in Ogdensburgh, Apr. 27, 1854.

(379) Georgiana Ashmun Matheson was born in Ogdensburgh, Sep. 18, 1855.

(380) Helen Wright Matheson was born in Ogdensburgh, Apr. 15, 1857.

(381) Henrietta Green Matheson was born in Ogdensburgh, June 24, 1859.

(382) MARGARET LOUISA was born June 4, 1832, in Ogdensburgh, New York, where she now resides.

Children of (276) ROYAL and his wife Mary W. Ashmun.

(383) RUSSELL ASHMUN was born in Ogdensburgh, New York, Oct. 12, 1833.

Feb. 15, 1860, he married Fannie A. Main, daughter of Alfred Main and Samantha Stillman; born May 9, 1838.

Resides in Chicago, Illinois, being a contracting agent of the Erie and North Shore Fast Freight Line.

(384) GEORGE HOOKER was born in Ogdensburgh, New York, July 28, 1835.

He removed from his birthplace to his present residence in the spring of 1851, where he has since resided, with the exception of three years, 1856-7-8, when he resided in Chicago, Illinois. Has always been engaged in mercantile pursuits.

Resides in Cleveland, Ohio, being connected with the Standard Oil Company.

May 28, 1856, he married Elizabeth S. Gorham, daughter of John H. Gorham and Sarah Smith; born Sep. 26, 1833.

(385) ROYAL COOPER was born in Ogdensburgh, New York, Nov. 19, 1842.

July 12, 1864, he married Mary Emma Cornell (daughter of Jacob H. Cornell and Margaret J. Vandenburg); who was born Nov. 17, 1845, and died at Cleveland, Ohio, where she was entombed, Jan. 16, 1873. No child.

Resided in Ogdensburgh until 1862, when he removed to Cleveland, Ohio, remaining there until the spring of 1869, when he removed to New York city as the General Manager of the Great Western Despatch, a south shore fast freight line.

At New York city, June 2, 1875, he married Bertha Ward, daughter of Adam H. Ward and

Mary Garner; born at Haverstraw, Rockland county, New York, July 21, 1853.

Now resides in New York city; is the General Freight Agent of the Erie Railway.

(386) LOUIS WILLIAM was born in Ogdensburgh, New York, Sep. 17, 1844.

Resides in New York city, postal address being 317 Broadway.

(387) HENRY CHAPMAN was born in Ogdensburgh, New York, Aug. 30, 1846.

Has always engaged in mercantile pursuits, being now Secretary and Treasurer of the Great Western Despatch, a fast freight line.

Resides in Brooklyn, New York, 116 St. James place; office, New York city, 317 Broadway.

July 28, 1868, he married Sophia Cornelia Barnes, daughter of Reuben Munson Barnes and Lois Sophia Lum; born Feb. 25, 1847.

(388) FRANCIS UPSON was born in Ogdensburgh, New York, Aug. 9, 1848.

He died at Brooklyn, New York, Dec. 24, 1874. His remains lie in the Vilas tomb in the Lake View Cemetery, at Cleveland, Ohio.

(389) ANNA SHERMAN was born May 14, 1850, and died June 18, 1850.

Children of (286) **CYRUS KINGSBURY** and his wife **Cleora E. Maynard**.

(390) **MARY ELIZA** was born in Alstead, Cheshire county, New Hampshire, Dec. 24, 1850.

June 17, 1874, she married **Azel Alonzo Packard**, son of **Bradley Packard** and **Mary Webster**; born Sep. 22, 1849. No child.

They reside in Springfield, Massachusetts.

(391) **CHARLES NATHANIEL** was born in Alstead, New Hampshire, Nov. 12, 1852.

Resides in New York City ; is the cashier of the Fifth Avenue Hotel.

(392) **WALTER MAYNARD** was born in Ogdensburgh, New York, June 27, 1854, and died at the same place Jan. 6, 1855.

(393) **FANNIE MAYNARD** was born in Alstead, Cheshire county, New Hampshire, April 14, 1855.

Children of (288) **SAMUEL S.** and his wife **Mary A. Cragin**.

(394) **HENRY C.** was born in Alstead, New Hampshire, Feb. 9, 1848.

Resides in Chicago, Illinois; postal address, No. 54 Lake street.

(395) **EMILY H.** was born in Alstead, New Hampshire, Nov. 23, 1849.

(396) JOSIAH C. was born in Alstead, New Hampshire, July 20, 1853.

Resides at 80 South Sangamon street, Chicago, Illinois.

(397) DANA S. was born in Alstead, New Hampshire, Oct. 6, 1855.

Children of (295) OREB and his wife Sarah Hall.

(398) LUCY was born in East Farnham, Province of Quebec, Apr. 14, 1833.

Mar. 7, 1851, she married William R. Hewitt, son of Elijah Hewitt and Sarah Jones; born Jan. 1, 1827.

From her birthplace she removed to Wilson, Niagara county, New York, in 1836; thence to Elba, Michigan, in 1847; thence to Hadley, Lapeer county, Michigan, where she has since resided.

SIXTH GENERATION.

Children of (398) LUCY and her husband William R. Hewitt.

(399) Allie Hewitt was born in Hadley, Michigan, Apr. 29, 1852.

(400) Archie W. Hewitt was born in Hadley, Michigan, Dec. 5, 1853.

(401) Edward A. Hewitt was born in Hadley, Michigan, Sept. 24, 1855, and died Nov. 27, 1856, in the same place.

(402) ALDEN HOBART was born in East Farnham, County Brome, Province of Quebec, Sept. 14, 1834.

Lived with his father until 1866, when he moved to Webster City, Hamilton county, Iowa, where he now resides; a farmer.

Mar. 15, 1866, he married Sarah Louisa Cramton, daughter of William Cramton and Polly Mills; born Sept. 22, 1845.

(403) EDWARD ROLLINS was born in Wheatfield, Niagara county, New York, Apr. 25, 1836.

Until eleven years of age he lived at his birthplace, when he removed to his present residence. Has always been a farmer.

Apr. 3, 1866, he married Mary Junia Pritchard, daughter of Rev. Benjamin F. Pritchard and Fanny Lathrop; born May 16, 1844.

They reside at Hadley, Lapeer county, Michigan.

(404) SARAH JANE was born in Wilson, Niagara county, New York, Apr. 5, 1838.

Removed from her birthplace to Elba, Lapeer county, Michigan, in October, 1847, where she has since resided.

FIFTH GENERATION.

145

Nov. 2, 1856, she married Menzo D. Bullock, son of Shubael Bullock and Sally Campbell; born Sep. 5, 1832.

SIXTH GENERATION.

Children of (404) SARAH JANE and her husband M. D. Bullock.

(405) Selinda A. Bullock was born in Elba, Michigan, Oct. 1, 1857.

(406) Edward I. Bullock was born in Elba, Michigan, Nov. 6, 1859.

(407) Julian W. Bullock was born in Elba, Michigan, Jan. 2, 1862.

(408) Lizzie A. Bullock was born in Elba, Michigan, Jan. 20, 1864.

(409) Albert M. Bullock was born in Elba, Michigan, Oct. 14, 1868.

(410) George Bullock was born in Elba, Michigan, Sep. 23, 1870.

(411) A son was born in Elba, Michigan, Jan. 28, 1873, and died Mar. 8, 1873.

(412) Martha Bullock was born in Elba, Michigan, May 13, 1875.

(413) WILLIAM RANSOM was born in Wheatfield, Niagara county, New York, May 24, 1841.

Enlisted in the 4th Michigan Cavalry Volunteers, in the war for the suppression of the southern rebellion, and died in the hospital at Nashville, Tennessee, Jan. 18, 1863.

Children of (297) ALDEN and his wife Ellen Baldwin.

(414) ELLEN MARY was born in Ogdensburgh, New York, Aug. 14, 1838.

At St. John's Church, Ogdensburgh, New York, Aug. 31, 1859, she married John Cromwell Sprague, son of William Sprague and Desire Benham; born Nov. 25, 1828.

They reside at Ogdensburgh; her husband being an attorney-at-law.

SIXTH GENERATION.

Children of (414) ELLEN MARY and her husband J. C. Sprague.

(415) Annie Holbrook Sprague was born in Ogdensburgh, New York, May 31, 1860. Died at the place of her birth, Nov. 14, 1863.

(416) William Cromwell Sprague was born in Ogdensburgh, New York, Oct. 10, 1864.

(417) HARRIET LOUISA was born Jan. 11, 1840, and died Feb. 14, 1856.

(418) CHARLES ALDEN was born July 4, 1842, at Ogdensburgh, New York, where he died Oct. 8, 1867.

(419) SARAH FRANCES was born in Ogdensburgh, New York, Apr. 9, 1844.

June 1, 1871, she married David E. Southwick, son of Paul Southwick and Sarah Coffu; born Sept. 29, 1831.

They reside in Ogdensburgh, New York; her husband being a practicing physician and surgeon.

SIXTH GENERATION.

Children of (419) SARAH FRANCES and her husband D. E. Southwick.

(420) Harriet Louise Southwick was born in Ogdensburgh, New York, June 10, 1872.

(421) Sarah Frances Southwick was born in Ogdensburgh, New York, Aug. 12, 1874.

(422) WILLIS SPENCER was born in Ogdensburgh, New York, June 16, 1846.

He died Sept. 10, 1869, at Faulkner's Hill, Webster county, Missouri.

(423) ELIZABETH was born in Ogdensburgh, New York, Mar. 6, 1849.

Oct. 29, 1868, she married S. Wright Holcombe, son of D. S. Holcombe and Maria S. Cole; born Dec. 8, 1843.

They reside in Plattsburgh, New York; her husband is an attorney-at-law.

SIXTH GENERATION.

Children of (423) ELIZABETH and her husband S. W. Holcombe.

(424) Charles Spencer Holcombe was born in Plattsburgh, New York, Oct. 28, 1869.

(425) Alden Vilas Holcombe was born Jan. 14, 1873, and died Aug. 12, 1873, both at Plattsburgh, New York.

(426) EDWIN BALDWIN was born in Ogdensburgh, New York, Apr. 12, 1850.

May 14, 1873, he married Fannie Seymour, daughter of Isaac Seymour and Sarah Ann Scott; born Apr. 12, 1852.

They reside in Ogdensburgh, New York.

(427) HENRY LYMAN was born in Ogdensburgh, New York, June 12, 1853.

(428) ANNIE AURELIA was born in Ogdensburgh, New York, Feb. 10, 1855.

She was educated at St. Agnes' school, Albany, New York.

(429) JENNIE LOUISE was born in Ogdensburgh, New York, Sep. 25, 1857.

She was educated at St. Agnes' school, Albany, New York.

Children of (298) AARON and his wife Fann C. Kent.

(430) EMILY was born in East Farnham, county Brome, Province of Quebec, June 10, 1839, where she has always resided.

Jan. 17, 1859, she married Cortez Buck, son of Joseph Buck and Lucy Smith; born Nov. 10, 1837.

Her husband is a farmer, and a manufacturer of sashes, doors and blinds.

SIXTH GENERATION.

Children of (430) EMILY and her husband Cortez Buck.

(431) Hobart Aaron Buck was born in East Farnham, Oct. 16, 1863.

(432) Charles Floyd Buck was born in East Farnham, Apr. 16, 1867.

(433) MARY ELIZA was born in East Farnham, Province of Quebec, May 4, 1842.

Mar. 31, 1862, she married George W. Hawk, son of George Nelson Hawk and Hannah Emily Brimmer; born June 12, 1838.

They reside at East Farnham; his occupation being a farmer.

SIXTH GENERATION.

Child of (433) MARY ELIZA and her husband George W. Hawk.

(434) William Nelson Hawk was born in East Farnham, July 26, 1869.

(435) MARTHA MARIA was born in East Farnham, Province of Quebec, Aug. 19, 1844, and has always resided there.

Mar. 23, 1867, she married Joel Banfill, son of Nathan Banfill and Susannah Holland; born Mar. 20, 1840. No child.

Her husband is a farmer and mechanic.

(436) SARAH MALVINA was born in East Farnham, Province of Quebec, Mar. 14, 1847.

Oct. 20, 1868, she married Jacob C. Hawk, son of George Nelson Hawk and Hannah Emily Brimmer; born Oct. 9, 1845.

They reside at East Farnham, he being a farmer.

SIXTH GENERATION.

Children of (436) SARAH MALVINA and her husband Jacob
C. Hawk.

(437) Fanny Hawk was born in East Farnham,
July 8, 1870.

(438) Emma Hawk was born in East Farnham,
May 3, 1872.

(439) LUCY A. was born Dec. 22, 1848, and died
June 4, 1866, both at East Farnham, Province of
Quebec.

(440) WILLIAM F. was born in East Farnham,
Province of Quebec, July 15, 1853.

He resides at his birthplace, engaged in the
manufacture of furniture.

Children of (303) WILLIAM RANSOM and his wife Mary
Noyes.

(441) MARTIN FLINT was born in Burlington,
Vermont, Jan. 10, 1837.

Graduated from the University of Vermont in
1858. (A. B.) Was a member of the Lambda Iota
Society, which, on his death, passed resolutions ex-
pressive of the esteem in which he was held by it.

During his latter years he suffered much, and
though a sea voyage and other means were tried,

he failed to recover his health, and died at his birthplace, July 2, 1865.

(442) LEVI FREEMAN was born Nov. 10, 1838, and died May 10, 1840.

(443) CAROLINE was born in Burlington, Vermont, Aug. 15, 1841.

May 13, 1872, she married William Thomas Carpenter, son of James Sumner Carpenter and Frances Catherine Saltonstall; born June 5, 1839.

Resided in Burlington until her marriage, when she removed with her husband, a physician and surgeon, to Ishpeming, Marquette county, Michigan, where they now live.

SIXTH GENERATION.

Child of (443) CAROLINE and her husband W. T. Carpenter.

(444) Gilbert Vilas Carpenter was born in Ishpeming, Michigan, Dec. 20, 1873.

(445) LUCIUS NOYES was born in Burlington, Vermont, Dec. 9, 1843.

Feb. 10, 1875, he married Ellen Patten Hamblin, daughter of Edward Jenney Hamblin and Keziah Yellette; born Apr. 23, 1845.

Resides in Greeley, Weld county, Colorado, being engaged in sheep-raising.

(446) MARY EMILY was born in Burlington, Vermont, May 3, 1845.

(447) SARAH MERCY was born in Burlington, Vermont, May 10, 1850.

(448) WILLIAM MORILLO was born in Burlington, Vermont, Feb. 14, 1852.

(449) FRED. CHANDLER was born in Burlington, Vermont, Apr. 12, 1859.

Children of (308) SAMUEL F. and his wife Harriet Hunt.

(450) EMEROY ELIZABETH was born in Plattsburgh, Clinton county, New York, Jan. 3, 1838.

Sep. 17, 1860, she married George Henry Beckwith, son of George Mather Beckwith and Hannah Elizabeth Mooers; born July 26, 1835.

They reside in Plattsburgh. Mr. B. is an attorney-at-law.

SIXTH GENERATION.

Children of (450) EMEROY E. and her husband G. H. Beckwith.

(451) Harriet Elizabeth Beckwith was born in Plattsburgh, New York, July 17, 1862.

(452) Annie Sprague Beckwith was born in Plattsburgh, New York, Feb. 10, 1864.

(453) Grace Beckwith was born in Plattsburgh, New York, Feb. 17, 1867.

(454) Samuel Vilas Beckwith was born in Plattsburgh, New York, Oct. 3, 1869.

(455) Maggie Sowles Beckwith was born in Plattsburgh, New York, Oct. 7, 1872.

(456) GEORGE MILTON was born Oct. 1, 1842, and died Aug. 18, 1843.

(457) FREEMAN MOSES was born in Plattsburgh, New York, June 4, 1844.

Oct. 30, 1867, he married Mary Eliza Moses, daughter of Lewis A. Moses and Maria S. Greeno; born Aug. 27, 1846.

Has always been in mercantile pursuits; at present resides at Ellenburgh, Clinton county, New York, engaged in the manufacture of lumber, staves, etc.

(458) FRANCES MERCY was born in Plattsburgh, New York, Aug. 17, 1846.

She was educated at the North Granville Female Seminary, New York, from which she graduated.

(459) JAMES HUNT was born in Plattsburgh, New York, Mar. 7, 1849.

Resides in his birthplace, engaged in the hardware trade.

(460) SAMUEL HUDSON was born in Plattsburgh, New York, Sep. 14, 1852.

THE NEW YORK
PUBLIC LIBRARY
ASTOR LENOX TILDEN FOUNDATION
1155 6th Ave. N.Y.C.



Amos Kilas

Resides in Troy, New York.

(461) HARRIET AUGUSTA was born in Plattsburgh, New York, Aug. 20, 1856.

She was educated at Temple Grove Seminary, Saratoga, New York.

Children of (310) LEVI BAKER and his wife Esther G. Smilie.

(462) NATHAN SMILIE was born Aug. 20, 1838, and died July 28, 1839, both at Chelsea, Vermont.

(463) WILLIAM FREEMAN was born in Chelsea, Orange county, Vermont, July 9, 1840.

With his father, he went to his present residence in June, 1851. Graduated at the University of Wisconsin in 1858, (A. M. 1861), and at the Albany Law School, (LL. B.), in 1860. Was admitted to the supreme courts of New York and Wisconsin the same year, and began practice at Madison, July 9, 1860.

He served in the war for the suppression of the southern rebellion, being mustered in the twenty-third regiment Wisconsin Volunteer Infantry, Aug. 25, 1862, as captain of company "A," which he raised. He was mustered out as lieutenant-colonel of the same regiment, a detailed account of which, largely under his command, will be found in Quiner's Military History of Wisconsin.

Jan. 3, 1866, he married Anna Matilda Fox, daughter of Dr. William H. Fox and Cornelia Averill; born Oct. 15, 1845.

He is now engaged in the practice of his profession at Madison, Wisconsin. Is one of the professors of law in the Law Department of the University of Wisconsin: one of the trustees of the State Soldiers' Orphan Asylum, and secretary of the board: and one of the three counselors appointed by the Supreme Court to revise the Statutes of Wisconsin, under the act of 1875 for that purpose.

His portrait will be found opposite the preceding page.

(464) HENRY was born in Chelsea, Orange county, Vermont, May 24, 1842.

He removed, with his father, to Madison, Wisconsin, in 1851. Graduated at the University of Wisconsin in 1861, (A. M. 1864), and at once enlisted in the volunteer army for the suppression of the rebellion in the southern states, leaving Camp Randall, at Madison, in the twelfth regiment Wisconsin Volunteer Infantry. At the close of the war, was mustered out as captain of company "A," twenty-third regiment Wisconsin Volunteer Infantry, being afterwards brevetted major

by President Lincoln, for "gallant and meritorious service during the war."

An extended account of the movements of the different regiments with which he was connected will be found in Quimer's Military History of Wisconsin.

On his return from the war, he studied law, graduated in the Law Department of the University of Wisconsin in 1869, (LL. B.), and was admitted to the bar, and began practice at Madison, the same year.

In 1871, he was elected a member of the common council, but resigned in December of that year on removing to Appleton, Wisconsin, where he resided at the time of his decease. During his residence there, he held the office of city attorney.

He died at Milwaukee, Wisconsin, Nov. 21, 1872, and was buried in the Forest Hill Cemetery, at Madison.

(465) LEVI MADISON was born in Chelsea, Orange county, Vermont, Feb. 17, 1844.

In 1851, he removed with his father to Madison, Wisconsin, where he graduated at the University of Wisconsin in 1863, (A. M. 1866.)

He then began the study of law, graduating at the Albany Law School in 1864, (LL. B.); was

admitted to practice in the supreme courts of New York and Wisconsin, and began practice at Madison, the same year.

In 1868, he removed to Eau Claire, Wisconsin, where he has since resided, engaged in the practice of his profession. He was the first city attorney, being appointed to that office on the organization of the city government.

Aug. 25, 1869, he married Ella C. Slingluff, daughter of Levi Slingluff and Eliza Ann Fore; born Sep. 20, 1847.

(466) A SON was born and died Dec. 20, 1844, at Chelsea, Vermont.

(467) CHARLES HARRISON was born in Chelsea, Orange county, Vermont, July 22, 1846.

With his parents, he removed to Madison, Wisconsin; in 1851.

He finished the literary course of the University of Wisconsin in 1865, (A. M. 1868.) In the fall of 1866, he began reading medicine with Dr. L. S. Ingman, at Madison, afterwards pursuing his studies and graduating at New York and Chicago. (M. D.)

At different times he has been interested in commercial affairs, holding various offices in connection therewith; but by profession is a physician and

surgeon, and a member of several literary and medical societies.

During a temporary return to Madison he published this genealogy.

(His postal address, for all matters pertaining to this volume, is Madison, Wisconsin.)

(468) FREDERICK was born Feb. 28, 1850, and died March 29, 1851, both at Chelsea, Vermont.

(469) EDWARD PERRIN was born in Madison, Dane county, Wisconsin, Nov. 6, 1852.

He graduated at the University of Wisconsin, in 1872, (A. B.); in the Law Department of the same University in 1875, (LL. B.), and is now residing at Madison, engaged in the practice of the law.

(470) IRA HILL was born Apr. 19, 1863, and died Aug. 14, 1863, both at Madison, Wisconsin.

(471) ESTHER was born at Madison, Wisconsin, Aug. 28, 1865.

Children of (313) HARRISON MARTIN and his wife Mary J. Hathaway.

(472) GEORGE FRANKLIN was born Nov. 29, 1848, and died May 31, 1851, both at Johnson, Vermont.

(473) EMILY was born in Johnson, Lamoille county, Vermont, Aug. 18, 1850.

She graduated at the State Normal School, at Johnson, Vermont, in 1872; is a member of the Baptist church.

Dec. 24, 1872, she married Stephen Arnold Thompson, son of Noah Thompson and Hannah Greenough; born Sept. 5, 1848.

Resided with her parents at Colchester, Vermont, until her marriage, soon after which she moved to Kansas, now residing at Brookville, Saline county.

SIXTH GENERATION.

Child of (473) EMILY and her husband S. A. Thompson.

(474) Fred. Samuel Thompson was born in Republican City, Clay county, Kansas, Oct. 4, 1874.

(475) HOMER EDWARD was born in Johnson, Vermont, Oct. 1, 1852.

Is a book-keeper by occupation, residing in Albany, New York.

(476) WALTER F. was born in Colchester, Vermont, Feb. 14, 1857.

(477) HENRY C. was born June 20, 1862, and died Oct. 1, 1863, both at Colchester, Vermont.

(478) LUCY was born in Colchester, Vermont, July 17, 1867.

(479) SAMUEL MARTIN was born in Colchester, Vermont, March 1, 1870.

(480) FRANKLIN HARRISON was born in Colchester, Vermont, Nov. 1, 1872.

SIXTH GENERATION.

SIXTH GENERATION.

Child of (333) JOSEPH and his wife Mary Platt.

(490) JOSEPH STILWELL was born in Manitowoc, Wisconsin, Dec. 28, 1858.

Children of (334) MARCELLUS B. and his wife Emma Williamson.

(491) EDWARD PLATT was born at Vilas' Mill, Shasta county, California, June 8, 1866.

(492) HELEN MARY was born at Vilas' Mill, Shasta county, California, June 9, 1868.

(493) LILEY E. was born at Vilas' Mill, Shasta county, California, May 28, 1871.

(494) WALTER MARCELLUS was born at Vilas' Mill, Shasta county, California, July 13, 1873.

Children of (344) CALVIN D. and his wife Mary C. Ford.

(495) WALTER N. was born in Red Creek, Wayne county, New York, Sep. 11, 1847.

Feb. 7, 1868, he married Mary S. Ramsdell, daughter of John Ramsdell and Helen M. Cary; born Dec. 21, 1846.

Removed from New York, in 1848, to Caledonia, Racine county, Wisconsin, where he remained until 1857, when he removed to Lake City, Minnesota, and thence to Wilson, St. Croix county, Wisconsin, where he now resides.

He enlisted in company "E," eleventh Minnesota Volunteer Infantry, Aug. 23, 1863, and served until the close of the war for the suppression of the southern rebellion. Is a knight-templar in the order of Masonry.

(496) HERBERT C. was born July 21, 1849, and died Aug. 11, 1850.

(497) CHARLES E. was born March 7, 1851, and died Feb. 28, 1852.

(498) EBBERT E. was born Jan. 3, 1853.

(499) WILLIE G. was born Apr. 4, 1856.

(500) CARRIE M. was born Jan. 14, 1859.

(501) CALVIN F. was born May 11, 1861, and died Aug. 3, 1863.

Children of (345) ERASTUS and his wife Emma Lake.

(502) CALVIN ERASTUS was born Nov. 14, 1856.

(503) GEORGE BYRON was born Apr. 18, 1868.

Children of (352) GEORGE and his wife Jane L. Pardee.

(504) MARY VIRGINIA was born in Delavan, Wisconsin, May 15, 1861.

(505) HELEN MINERVA was born in Pardeeville, Wisconsin, June 6, 1863.

Children of (356) CORTES and his wife Almira Cahoon.

(506) ALBON WINCHESTER was born in Ogdensburgh, New York, Dec. 16, 1859.

(507) NELLIE MARION was born in Ogdensburgh, New York, July 20, 1861.

Child of (370) BYRON D. and his wife Louisa I. Whitehead.

(508) FRED. E. W. was born Jan. 17, 1863, and died Aug. 10, 1863.

Children of (374) ALBERT H. and his wife Frances E. Gilbert.

(509) JESSIE FRANCES was born in Evanston, Illinois, July 18, 1870.

(510) ALBERT MOSES was born in Evanston, Illinois, June 20, 1872.

Children of (383) RUSSELL ASHMUN and his wife Fannie A. Main.

(511) ANNIE ASHMUN was born in Madison, Wisconsin, Mar. 22, 1861.

(512) GEORGE STILLMAN was born Apr. 19, 1862, and died Oct. 12, 1864.

(513) PERCIVAL MADDEN was born in Madison, Wisconsin, Aug. 23, 1869.

Children of (384) GEORGE H. and his wife Elizabeth S.
Gorham.

(514) MALCOLM GORHAM was born in Cleveland,
Ohio, Mar. 18, 1857.

(515) EDWARD ASHMUN was born Jan. 1, 1860,
and died Feb. 26, 1863.

(516) WYLIE HASKELL was born in Cleveland,
Ohio, Aug. 31, 1865.

(517) JESSIE ELIZABETH was born in Cleveland,
Ohio, Apr. 25, 1871.

Children of (387) HENRY C. and his wife Sophia C.
Barnes.

(518) VIRGINIA was born in Cleveland, Ohio,
Feb. 14, 1872.

(519) ROYAL LEE was born in Brooklyn, New
York, Dec. 21, 1873.

Children of (402) ALDEN H. and his wife Sarah L. Cram-
ton.

(520) ALNETTE was born in Chickasaw county,
Iowa, Mar. 7, 1867.

(521) IDA was born in Lapeer county, Michigan,
Nov. 28, 1868.

(522) GEORGE HERBERT was born in Jewell
county, Kansas, Sep. 14, 1871.

Children of (403) EDWARD R. and his wife Mary J. Pritchard.

(523) ELLA MAY was born in Hadley, Michigan, Mar. 20, 1867, and died Mar. 24, 1871.

(524) CLARA BELL was born in Hadley, Michigan, Aug. 6, 1869.

(525) ALBERT LANSING was born in Hadley, Michigan, May 20, 1872.

(526) INEZ L. was born in Hadley, Michigan, June 8, 1874.

Child of (426) EDWIN B. and his wife Fannie Seymour.

(527) SARAH BALDWIN was born Mar. 11, 1874.

Children of (463) WILLIAM F. and his wife Anna M. Fox.

(528) CORNELIA was born in Madison, Wisconsin, May 31, 1867.

(529) LEVI BAKER was born in Madison, Wisconsin, June 6, 1869.

(530) HENRY was born in Madison, Wisconsin, May 28, 1872.

(531) MARY ESTHER was born in Madison, Wisconsin, Oct. 10, 1873.

Child of (465) LEVI M. and his wife Ella C. Slingluff.

(532) JESSIE was born in Eau Claire, Wisconsin, Oct. 2, 1870.

SEVENTH GENERATION.



SEVENTH GENERATION.

Children of (495) WALTER N. and his wife Mary S. Ramsdell.

(533) KATE AGNES was born Dec. 15, 1868.

(534) FLORENCE MAY was born Oct. 27, 1873.

NOTE.

Since the preceding pages were printed, careful examination has been made to prove the accuracy of all names and figures.

The whole work has been critically compared with the original manuscript three times, by two persons, (not the proof-readers), and by them is found to be an accurate copy of the manuscript in these particulars.

If any mistakes are found, then, they must not be charged to the editor, but to those who made them.

SUMMARY OF THE VILAS NAME.

SUMMARY.

(JUNE 21, 1875.)

First Generation.

1; male; married; died between 50 and 55 years of age.

Second Generation.

1; male; married; died between 65 and 70 years of age.

Third Generation.

6 males; 2 females; total, 8; all deceased.

Of the males, 5 were married; 1 was unmarried:
1 died between 25 and 30; 1 between 40 and 45;
1 between 55 and 60; 1 between 75 and 80; 1 between 85 and 90; and 1 between 90 and 95.

Of the females, 1 was married; none passed the age of 25 unmarried:

1 died in infancy; and 1 between 75 and 80.

Fourth Generation.

28 males; 23 females; total, 51.

Deceased, 16 males; 15 females.

Living, 12 males; 8 females.

Of the deceased males, 6 were married; 4 passed the age of 25 unmarried; 4 died unmarried:

5 died before the age of 10; 1 between 10 and 20; 2 between 20 and 30; 3 between 50 and 60; 3 between 70 and 80; 2 unknown.

Of the deceased females, 9 were married; none passed the age of 25 and died unmarried:

4 died before the age of 10; 2 between 10 and 20; 1 between 20 and 30; 4 between 30 and 40; 1 between 50 and 60; 2 between 70 and 80; 1 unknown.

All those living, both male and female, are married.

Largest family of children, 20.

Fifth Generation.

59 males; 45 females: total, 104.

Deceased, 23 males; 11 females.

Living, 36 males; 34 females.

Of the deceased males, none were married; 4 passed the age of 25 unmarried:

17 died before the age of 10; 5 between 20 and 30; 1 between 30 and 35.

Of the deceased females, 2 were married; 1 passed the age of 25 and died unmarried:

4 died before the age of 10; 3 between 10 and

20; 3 between 20 and 30; and 1 between 30 and 40.

Of the living males, 19 are married; 4 who have passed the age of 25 remain unmarried.

Of the living females, 20 are married; 7 who have passed the age of 25 remain unmarried.

Largest family of children, 11.

Sixth Generation.

Males, 24; females, 19; total, 43.

Deceased, 6 males; 1 female.

Living, 18 males; 18 females.

Of those deceased, none reached the age of 5 years.

Of those living, 1 is married; none have passed the age of 25 unmarried.

Seventh Generation.

No males; 2 females; total, 2.

None deceased.

None have reached the age of ten years.

210 have borne the name of VILAS; of whom
119 were males,
91 were females.

82 are deceased; of whom

53 were males,

29 were females.

128 are living; of whom

66 are males,

62 are females.

(7) AARON died aged 93 years, 4 months and 13 days; the oldest one who has borne the name.

ADDENDA.

ADDENDA.

(NOTE.—Since the Genealogy was entirely printed, the following facts have been received; and as by their insertion it is possible to complete the work, and present all descendants so far as known, they are inserted here. — EDITOR.)

ADDENDA TO SIXTH GENERATION.

Page 69.

Children of (58) Charles E. Chandler and his wife Mary C. Elwell.

(64) Mary Ella Chandler was born Jan. 16, 1860.

(65) Charles Willard Chandler was born July 14, 1866, and died Oct. 2, 1867.

(66) Belle Alice Chandler was born Nov. 21, 1871.

(67) Gertrude Sibyl Chandler was born Dec. 21, 1874.

Mrs. Chandler is the daughter of Samuel K. Elwell and Candis A. Huntoon.

Children of (59) Henry F. Chandler and his wife Alma Dinsmore.

(68) Edwin Henry Chandler was born Feb. 28, 1864.

(69) Gertrude E. Chandler was born Jan. 19, 1866, and died Sep. 21, 1866.

(70) Herbert Guy Chandler was born May 2, 1868.

Mrs. Chandler is the daughter of Ingalls K. Dinsmore and Susan Holden.

Children of (60) Julia A. Chandler and her husband W. A. Lovell.

(71) Henry Willard Lovell was born June 2, 1866, and died July 14, 1869.

(72) Willard Henry Lovell was born Dec. 24, 1872.

Mr. Lovell was the son of Aldis Lovell and Martha Willard.



Family Record.

FAMILY RECORD.



Index.

INDEX.

[Those consulting this index should, for a better understanding of that to which it is the key, read the remarks on pages 45-6.

The figures in the column to the left of the name are the distinguishing numbers of the names.

The figures in the first column to the right refer to the pages on which appear the names to which they are opposite; those in the second column refer to the pages on which begin the names of their children. But one reference is made though the name may occur several times on the page.]

		Page.	Page.
	Aldrich, Lydia B., - - - -	81	
	Allen, Harvey, - - - -	104	
	Ashmun, Mary W., - - - -	110	139
	Reuben, - - - -	110	
	Atwood, Charles D., - - - -	23	
	Averill, Cornelia, - - - -	156	
	 Baker, Abigail, - - - -	 53	 57
	Clara A., - - - -	66	68
	Gideon, - - - -	53	
	Jonathan H., - - - -	66	
	Minda, - - - -	129	
	Nelson M., - - - -	19	
	Priscilla, - - - -	53	
	Baldwin, Ellen, - - - -	115	146
	Maty, - - - -	102	
	Silas, - - - -	102	
	Thomas, - - - -	115	
140	Ball, Caroline A., - - - -	83	84
138	Emerenza A., - - - -	83	84
139	Haskell J., - - - -	83	84
	James B., - - - -	82	83
	Levi, - - - -	82	

		Page.	Page.
	Ballou, Eunice, - - - -	92	93
	Ichabod, - - - -	93	
	Bancroft, Lucy, - - - -	61	
	Banfill, Joel, - - - -	150	
	Nathan, - - - -	150	
	Barker, Harriet, - - - -	120	
	Barnes, Reuben M., - - - -	141	
	Sophia C., - - - -	141	168
354	Bassett, Florence, - - - -	134	
	Thomas, sr., - - - -	134	
	Thomas, jr., - - - -	134	134
	Bates, Angeline, - - - -	75	77
	Orin, - - - -	75	
	Bayley, James, - - - -	85	
	Sirena B., - - - -	85	
	Beales, Phila B., - - - -	94	
452	Beckwith, Annie S., - - - -	153	
	George H., - - - -	23, 153	153
	George M., - - - -	153	
453	Grace, - - - -	153	
451	Harriet E., - - - -	153	
455	Maggie S., - - - -	154	
454	Samuel V., - - - -	154	
	Belden, Mary E., - - - -	66	
	Bell, Mary K., - - - -	65	
	Benham, Desire, - - - -	146	
	Bigelow, Sirena, - - - -	85	
	Blake, Polly, - - - -	62	
39	Board, Clara L., - - - -	67	
40	Eddie J., - - - -	67	
42	Eva R., - - - -	67	
41	Lena J., - - - -	67	
	Mehimiah, - - - -	63	
	Thomas F., - - - -	63	67
	Boone, Daniel, - - - -	87	
	Bowen, Cornelia, - - - -	99	129
	Silas, - - - -	99	
	Bowman, Thankful, - - - -	82	
	Bridge, Charles, - - - -	117	118
307	Charles F., - - - -	118	
	Jonathan, - - - -	117	
	Brikway, Laura, - - - -	108	
	Brimmer, Hannah E., - - - -	150	
	Brockway, Betsey, (?) - - - -	102	

INDEX.

201

	Page.	Page.
	99	
215	100	
	103	
	73	76
218	101	
	99	100
	132	
216	100	
	83	
217	100	101
	86	
213	100	
212	100	
214	100	
	74	
	101	
	133	133
	133	
350	133	
351	133	
432	149	
	149	149
431	149	
	149	
	80	
409	145	
406	145	
410	145	
407	145	
408	145	
412	145	
	145	145
405	145	
	145	
	132	
	74	
	35	
	57	73
	135	167
	64	
	64	
	87	
	133	

		Page.	Page.
	Campbell, Mary, - - - - -	112	
	Sally, - - - - -	145	
	Carter, Cynthia, - - - - -	90	
	Dolly, - - - - -	89	
444	Carpenter, Gilbert V., - - - - -	152	
	James S., - - - - -	152	
	William T., - - - - -	152	152
	Cary, Asa, - - - - -	130	
	Barzilai, - - - - -	109	
342	Eliza V., - - - - -	130	131
	Harriet, - - - - -	109	137
	Heien M., - - - - -	165	
	John W., - - - - -	130	130
	Priscilla, - - - - -	102	
	Chamberlain, Eunice, - - - - -	134	
25	Chandler, Albert B., - - - - -	65	
	Alice D., - - - - -	64	67
66	Belle A., - - - - -	183	
15	Charles, - - - - -	61	65
58	Charles E., - - - - -	69	183
27	Charles G., - - - - -	64	67
55	Charles J., - - - - -	68	
	Charles P., - - - - -	65	
46	Charles T., - - - - -	67	
32	Charles V., - - - - -	66	68
65	Charles W., - - - - -	183	
56	Clara, - - - - -	68	
35	Curtis V., - - - - -	66	
63	Edwin G., - - - - -	69	
68	Edwin H., - - - - -	183	
20	Eliza S., - - - - -	63	
33	Farwell, - - - - -	66	
18	Franklin, - - - - -	62	
30	Franklin, - - - - -	65	
47	Gardner T., - - - - -	68	
16	George, - - - - -	62	
69	Gertrude E., - - - - -	184	
67	Gertrude S., - - - - -	183	
21	Helen M., - - - - -	63	67
59	Henry F., - - - - -	69	183
34	Henry L., - - - - -	66	
70	Herbert G., - - - - -	184	
61	Ira M., - - - - -	69	
	James, - - - - -	59	60

INDEX.

203

		Page.	Page.
11	Chandler, James,	- - - - -	60 63
36	James E.,	- - - - -	66
12	Jonathan,	- - - - -	60 63
23	Josette,	- - - - -	63
60	Julia A.,	- - - - -	69 184
14	Louisa,	- - - - -	61 65
22	Louise A.,	- - - - -	63 67
17	Lyman,	- - - - -	62 69
31	Martha A.,	- - - - -	65 68
	Mary,	- - - - -	58 96
57	Mary,	- - - - -	69
26	Mary A.,	- - - - -	64 67
64	Mary E.,	- - - - -	183
	Polly,	- - - - -	99
	Samuel,	- - - - -	59
	Sarah,	- - - - -	115
24	Solon F.,	- - - - -	64
13	Thompson,	- - - - -	23, 61 64
62	Walter L.,	- - - - -	69
19	William J.,	- - - - -	63
230	Chapin, Caroline S.,	- - - - -	104
	David,	- - - - -	103
	David H.,	- - - - -	103 104
233	Gardner,	- - - - -	105
251	Gardner H.,	- - - - -	107
233	Herbert G.,	- - - - -	105
231	Hiram O.,	- - - - -	105 107
232	Ira,	- - - - -	105
237	Mary A.,	- - - - -	106
252	Myron S.,	- - - - -	107
250	Nellie F.,	- - - - -	107
235	Preston V.,	- - - - -	105
234	Royal V.,	- - - - -	105
	Cheatham, Lucy,	- - - - -	61 65
	Martha,	- - - - -	61
	Samuel G.,	- - - - -	61
	Churchill, Mary L.,	- - - - -	111
	William H.,	- - - - -	111
	Clark, Hannah,	- - - - -	136
	Mary E.,	- - - - -	105 107
	Ozias,	- - - - -	105
114	Clay, Abbie,	- - - - -	77
100	Angie E.,	- - - - -	76
98	Cassius G.,	- - - - -	76

		Page.	Page.
99	Clay, Chastina,	76	
94	Elizabeth K.,	74	
93	Evolina F.,	74	76
113	Frank H.,	77	
91	George W.,	73	76
	Harriet,	98	
	Henry,	73	
95	Henry R.,	75	
92	Jane L.,	74	76
112	Josie B.,	77	
	Roby,	73	73
	Samuel,	73	
96	Sarah A.,	75	77
97	William R.,	75	77
156	Cobleigh, Amelia J.,	88	
157	Charles H.,	88	
	Erastus,	86	
154	Erastus V.,	86	88
159	Francis A.,	88	
155	Gordis R.,	87	
161	Gordis R.,	88	88
162	Mary V.,	88	
	Royal E.,	86	86
158	Royal E.,	88	
160	William S.,	88	
	Coffu, Sarah,	147	
	Cole, Lucy,	113	
	Maria S.,	148	
	Collins, Abigail,	102	
	Cooper, Ruby,	57	92
	Cornell, Jacob H.,	140	
	Mary E.,	140	
	Crabbe, Margaret E.,	93	
	William,	93	
	Cragin, Mary A.,	112	142
	Samuel,	112	
	Cramton, Sarah L.,	144	168
	William,	144	
249	Cronkhite, Albert A.,	107	
247	Caroline,	107	
246	Frederick L.,	106	
245	George H.,	106	
	Henry S.,	104	106
	John,	104	

INDEX.

205

	Page.	Page.
243	Cronkhite, Kate E., - - - - -	106
244	Miriam, - - - - -	106
248	Sarah E., - - - - -	107
	Crosby, Benjamin, - - - - -	92
183	Benjamin C., - - - - -	92
189	Benjamin J., - - - - -	94
190	Charlotte V., - - - - -	94
188	Clara E., - - - - -	94
186	Emily A., - - - - -	93
187	Fannie E., - - - - -	94
182	George, - - - - -	92
	Josiah, - - - - -	92
	Lovina, - - - - -	58
	Cummings, Jerusha, - - - - -	114
	Cushing, George S., - - - - -	74
	Manda T., - - - - -	74
	Davis, Roxy V., - - - - -	112
	Davidson, Solomon, - - - - -	104
	Day, Hannah, - - - - -	86
	Deane, Brigham, - - - - -	94
194	Minnie C., - - - - -	94
	Oscar B., - - - - -	94
195	Willie B., - - - - -	95
	Dearborn, David A., - - - - -	81
135	Henry L., - - - - -	82
	Russell, - - - - -	81
134	Winnifred L., - - - - -	82
	Dexter, Abbie M., - - - - -	77
	Dickenson, Azariah, - - - - -	102, 108
	Betsey, - - - - -	101
	Laura, - - - - -	108
	Dinsmore, Alma, - - - - -	69
	Ingalls K., - - - - -	184
	Donnelson, John, - - - - -	109
	Margaret B., - - - - -	109
	Domnall, Mary E., - - - - -	137
	Drake, Mary L. B., - - - - -	97
106	Drury, Arthur H., - - - - -	77
110	Chase W., - - - - -	77
107	Clarissa A., - - - - -	77
109	Hattie E., - - - - -	77
108	Jennie E., - - - - -	77
111	Lina O., - - - - -	77

		Page.	Page.
	Drury, Winsor, sr.,	75	
	Winsor, jr.,	75	77
	Durrie, Daniel S.,	22	
	Elwell, Mary C.,	69	183
	Samuel K.,	183	
	Everts, Arthur D.,	98	
	Harry,	98	
339	Fairchild, Cornelia M.,	130	
	Edwin W., sr.,	129	
	Edwin W., jr.,	129	130
340	Lucy V.,	130	
254	Fay, Amy J.,	107	
229	Caroline,	104	
241	Carrie B.,	106	
223	Emeline,	104	106
261	Fannie W.,	108	
223	George,	102	
242	George O.,	106	
238	Inez A.,	106	
257	Lee E. A.,	108	
240	Lizzie M.,	106	
256	Lucy A.,	108	
258	Lyman J.,	108	
227	Maria A.,	104	
224	Mary E.,	103	104
253	Mary E.,	107	
259	Norman E.,	108	
226	Norman H.,	103	107
225	Oscar F.,	103	106
260	Rachel M.,	108	
255	Sarah H.,	108	
	William, sr.,	102	
	William, jr.,	102	102
239	William B.,	106	
	Feuling, John B.,	35	
	Flanders, Laura,	83	84
	Reuben,	83	
	Flint, Mercy,	59	116
	Samuel,	59	
	Footc, Daniel W.,	99	
	Lucy M.,	99	
	Ford, Mary C.,	131	165

INDEX.

207

		Page.	Page.
	Ford, William, - - - - -	131	
	Fore, Eliza A., - - - - -	158	
	Fox, Anna M., - - - - -	156	169
	Benjamin, - - - - -	81	
	Eliza J., - - - - -	81	82
	Hannah, - - - - -	74	
	William H., - - - - -	156	
	Frye, Henry B., - - - - -	86	
	John, - - - - -	86	
	Gardiner, Mary, - - - - -	96	
	Polly, - - - - -	99	
	Garner, Mary, - - - - -	141	
	Gates, Herman, - - - - -	93	
	Susan, - - - - -	93	94
	Gay, John, - - - - -	49	
	Mary, - - - - -	49	
	Mercy, - - - - -	49	
	Gilbert, Frances E., - - - - -	138	167
	Phineas C., - - - - -	138	
	Gilson, Hannah, - - - - -	80	
	Glover, Edward, - - - - -	62	
	Maryann E., - - - - -	62	69
	Golding, Lucy, - - - - -	99	
	Gordon, Elizabeth, - - - - -	84	
	Gorham, Elizabeth S., - - - - -	140	168
	John H., - - - - -	140	
	Gould, John S., - - - - -	111	
	Thomas, - - - - -	112	
	Gowey, Peter, - - - - -	113	
	Solomon, - - - - -	113	
191	Green, Arthur H., - - - - -	94	
192	Clarence F., - - - - -	94	
193	Eddy V., - - - - -	94	
	Elizabeth, - - - - -	138	
	Esther, - - - - -	120	
185	Frank, - - - - -	93	
	John, - - - - -	92	93
	Reuben, - - - - -	92	
184	Samuel V., - - - - -	93	94
	Greeno, Maria S., - - - - -	154	
	Greenough, Hannah, - - - - -	160	
	Hall, Elijah, - - - - -	114	

		Page.	Page.
	Hall, Sarah,	114	143
	Hamblin, Edward J.,	152	
	Ellen P.,	152	
121	Hardy, Caroline L.,	79	
	Nathan,	78	78
120	Sarah D.,	79	
122	Sarah L.,	79	79
119	Warner V.,	78	
177	Hartford, Abby J.,	91	
165	Anna M.,	89	90
167	Curtis P.,	90	
169	Frank P.,	90	
175	Harry G.,	91	
176	Harvey W.,	91	
172	Hattie M.,	91	
174	Luther P.,	91	
173	Mattie F.,	91	
166	Noah W.,	89	91
168	Rhoda J.,	90	
	Shedrick P.,	89	89
164	Shedrick P.,	89	90
	Stephen,	89	
	Hartwell, Mary, (?)	92	
	Harvey, Eunice A.,	93	
	Haskell, Jacob,	116	
302	Joseph V.,	116	
	Perry C.,	116	116
	Haskins, Sarah,	103	
280	Hatch, Albert B.,	111	
	Anson,	63	
	Azel,	110	
279	Hamilton L.,	111	
38	Harry M.,	67	
	Henry H.,	63	67
	Ira,	110	110
278	Leonard,	110	
281	Mary L.,	111	
282	Mason C.,	111	
37	Nellie L.,	67	
	Hathaway, Mary J.,	120	159
	Samuel,	120	
438	Hawk, Emma,	151	
437	Fanny,	151	
	George N.,	150	

INDEX.

209

		Page.	Page.
	Hawk, George W., - - - - -	150	150
	Jacob C., - - - - -	150	151
434	William N., - - - - -	150	
	Hawley, Elizabeth, - - - - -	125	
	Hazeltine, Sally, - - - - -	74	
	Heath, Eleanor, - - - - -	96	
	Hempstead, Isabella H., - - - - -	66	
399	Hewitt, Allie, - - - - -	143	
400	Archie W., - - - - -	143	
401	Edward A., - - - - -	144	
	Elijah, - - - - -	143	
	William R., - - - - -	143	143
	Hildreth, Thankful, - - - - -	92	
	Hobart, Hannah, - - - - -	114	
	Hodgdon, B. F., - - - - -	89	90
171	Jimmie L., - - - - -	90	
170	Sadie, - - - - -	90	
	Thomas L., - - - - -	89	
425	Holcombe, Alden V., - - - - -	148	
424	Charles S., - - - - -	148	
	D. S., - - - - -	148	
	S. W., - - - - -	148	148
	Holden, Susan, - - - - -	184	
	Holland, Susannah, - - - - -	150	
	Hovey, Horatio N., - - - - -	105	
	Maria L., - - - - -	105	
	Hunt, Harriet, - - - - -	118	153
	James, - - - - -	118	
	Huntoon, Candis A., - - - - -	183	
	Hutchins, Catharine, - - - - -	126	
	Ingersoll, Johnson, - - - - -	80	
	Mary J., - - - - -	80	
	Ingman, L. S., - - - - -	158	
	Jackman, Caleb, - - - - -	90	
	Carrie, - - - - -	90	91
347	Jewell, Betsey, - - - - -	133	133
348	Clarence, - - - - -	133	
349	Edson, - - - - -	133	
	Ezekiel, - - - - -	132	
	Jacob, - - - - -	132	133
	Jones, Cynthia, - - - - -	117	
	Sarah, - - - - -	143	

		Page.	Page.
367	Kanoff, Frank V.,	136	
	Jacob,	136	
	J. O.,	136	136
	Karr, Elizabeth,	73	
	Keeler, Sarah,	116	
	Kellogg, Maria,	129	
	Kelly, Hannah,	61	
	Kendall, Clarissa,	75	
	Kent, Fann C.,	115	149
	Joseph,	115	
	Kidder, Clarinda,	60	63
	Ezra,	60	
	Kinsley, Mary A.,	105	
	Lake, Dean,	132	
	Delana D.,	97	98
	Emma,	132	166
	Thomas D. H.,	97	
	Lathrop, Fanny,	144	
	Lee, Mary,	96	
	Lethers, Sallie,	89	
	Lewis, Bctsey A.,	138	
	Lovell, Aldis,	184	
71	Henry W.,	184	
	Willard A.,	69	184
72	Willard H.,	184	
	Lum, Lois S.,	141	
	Main, Alfred,	139	
	Fannie A.,	139	167
	Marshall, Rhoda,	89	
	Martin, Lucy,	59	
	Marvin, Elmira,	64	
	Matheson, Alexander,	138	139
378	Frances L.,	139	
379	Georgiana A.,	139	
380	Helen W.,	139	
381	Henrietta G.,	139	
	Kenneth,	138	
377	Mary E.,	139	
	Maynard, Cleora E.,	112	142
	John P.,	112	
	McKoy, Hannah,	86	
	McPherson, John,	106	

INDEX.

211

		Page.	Page.
	Merrill, Alvah M., - - - -	80	81
133	Anna M., - - - -	82	
	David, - - - -	80	
130	Frank A., - - - -	81	
132	Katy A., - - - -	82	
131	Kirk E., - - - -	82	
	Miles, Azubah G., - - - -	65	
	Mills, Polly, - - - -	144	
	Mooers, Hannah E., - - - -	153	
	Moore, Mary, - - - -	63	
	Rebecca, - - - -	109	
	Morey, John, (?) - - - -	95	
330	Morse, Bowen B., - - - -	127	
	Cornelius W., - - - -	126	126
	James, - - - -	126	
329	James C., - - - -	127	
328	Joseph M., - - - -	126	
331	Mary H., - - - -	127	
327	Norman V., - - - -	126	
	Moses, Lewis A., - - - -	154	
	Mary E., - - - -	154	
	Mover, Sally, - - - -	99	
	Munson, A. R., - - - -	96	
	Jesse, - - - -	96	
	Neal, Mary, - - - -	115	
	Noland, Ella, - - - -	66	
	J. H., - - - -	66	
	Noyes, Breed, - - - -	116	
	Mary, - - - -	116	151
	Packard, Azel A., - - - -	142	
	Bradley, - - - -	142	
	Pardee, Jane L., - - - -	134	166
	John, - - - -	134	
128	Parker, Abby V., - - - -	81	82
	Amos, - - - -	80	
	Charles, - - - -	90	
129	Curtis L., - - - -	81	82
	Louise E., - - - -	90	
127	Martha A., - - - -	80	81
	Patty, - - - -	113	
	Reuben, - - - -	80	80
136	Rubie E., - - - -	82	

		Page.	Page.
	Pearson, Mary F., - - - - -	111	
	Peck, Ellen E., - - - - -	87	
	George C., - - - - -	87	
324	Platt, Edward M., - - - - -	125	
325	Edward M., - - - - -	126	
	Ella V., - - - - -	126	
322	Helen M., - - - - -	125	
	Jarvis E., - - - - -	125	125
	Mary, - - - - -	128	165
	Moses S., - - - - -	128	
321	Nellie M., - - - - -	125	
	Obediah, - - - - -	125	
323	Winfield S., - - - - -	125	
	Plumb, Amy, - - - - -	108	
	Powers, Lobrina, - - - - -	79	
	Pritchard, Benjamin F., - - - - -	144	
	Mary J., - - - - -	144	169
	Pulk, John, - - - - -	75	
	Sarah A., - - - - -	75	
	Ramsdell, John, - - - - -	165	
	Mary S., - - - - -	165	173
	Randall, Daniel, - - - - -	74	
105	Flora I., - - - - -	76	
	George R., - - - - -	74	76
104	Hartley D., - - - - -	76	
	Ray, Harriet, - - - - -	64	
	Reed, Abigail H., - - - - -	83	
	Betsy, - - - - -	91	
	Caroline O., - - - - -	112	
	Robinson, Diantha, - - - - -	116	
	Roble, Sarah A., - - - - -	75	
	Rowe, Eleanor B., - - - - -	81	
	Saltonstall, Frances C., - - - - -	152	
343	Sanborn, Edwin C., - - - - -	131	
	Martin L., - - - - -	131	
	Sherburne, - - - - -	131	131
	Sanford, Anna, - - - - -	130	
	Sawyer, Esther, - - - - -	109	
	John, sr., - - - - -	86	
	John, jr., - - - - -	86	
	Scidmore, Wealthy, - - - - -	118	
	Scott, Sarah A., - - - - -	148	

INDEX.

213

		Page.	Page.
294	Scripture, Albert H.,	114	
	Hills, - - - - -	113	
	Milan, - - - - -	113	113
293	Nellie L., - - - - -	114	
292	Walter M., - - - - -	113	
	Scars, Fanny, - - - - -	134	
	Severance, Ariel K.,	100	101
	Ebenezer, - - - - -	100,	114
219	Eliza E., - - - - -	-	101
	Jane, - - - - -	-	114
	Seymour, Fannie, - - - - -	-	148
	Isaac, - - - - -	-	148
	Shattuck, Lemuel, - - - - -	18,	19
363	Simmons, Charles H.,	-	136
364	James R., - - - - -	-	136
	John, - - - - -	-	135
	Robert, - - - - -	-	135
	Slingluff, Ella C.,	-	157
	Levi, - - - - -	-	158
	Smilie, Esther G.,	-	120
	Nathan, - - - - -	-	120
	Smith, Benjamin,	-	74
103	Carrie J., - - - - -	-	76
	Emeline, - - - - -	-	131
	Lucy, - - - - -	-	149
	Mary V., - - - - -	-	87
	Moses G., - - - - -	-	74
	Sarah, - - - - -	-	140
101	Waldie J., - - - - -	-	76
	William H., - - - - -	-	87
102	Woodbury W.,	-	76
	Southwick, David E.,	-	147
420	Harriet L., - - - - -	-	147
	Paul, - - - - -	-	147
421	Sarah F., - - - - -	-	147
	Spencer, Augustus,	-	89
	Deborrah, - - - - -	-	58
	Laura A., - - - - -	-	89
415	Sprague, Annie H.,	-	146
	John C., - - - - -	-	146
	William, - - - - -	-	146
416	William C., - - - - -	-	146
	Springstien, Sarah,	-	104
	Stillman, Samantha,	-	139

		Page.	Page.
	Stillwell, Ann E., - - - - -	128	
	Stith, Mary, - - - - -	63	
	Stockwell, John, - - - - -	86	
	Juliet, - - - - -	86	88
	Stowell, Mary B., - - - - -	60	
	Sweetser, Sibyl T., - - - - -	105	
	Taft, Calista, - - - - -	60	
	Taylor, Hannah, - - - - -	117	
	Thompson, Abner, - - - - -	79	
123	Addie M., - - - - -	79	
474	Fred. S., - - - - -	160	
	Margaret - - - - -	59	
	Noah, - - - - -	160	
124	Sarah J., - - - - -	79	
	Stephen A., - - - - -	160	160
	William, - - - - -	79	79
	Tilton, Aaron, - - - - -	84	
148	Abbie J., - - - - -	84	
	Charles H., - - - - -	84	84
150	Fred. J., - - - - -	85	
151	Georgia O., - - - - -	85	
149	Haskell A., - - - - -	84	
	Tinker, Almerin, - - - - -	117	117
	John, - - - - -	117	
306	Lucy M., - - - - -	117	118
305	William O., - - - - -	117	
	Towne, Gardner, - - - - -	61	
	Lucy, - - - - -	61	64
	Tuttle, Mary B., - - - - -	60	
	Nancy, - - - - -	60	
	Sophia, - - - - -	60	63
48	Twyman, Charles E., - - - - -	68	
	Elijah, - - - - -	65	
	Henry C., - - - - -	65	68
50	Henry I., - - - - -	68	
53	Martha C., - - - - -	68	
54	Mary K., - - - - -	68	
49	Sarah B., - - - - -	68	
52	Vilasco C., - - - - -	68	
51	Willis F., - - - - -	68	
	Upson, Huldah, - - - - -	110	

INDEX.

215

		Page.	Page.
	Vandenburgh, Margaret J., - - -	140	
	Vestal, Sarah A., - - -	103	107
	Thomas, - - -	103	
	Vial, - - -	32-36	
	Viale, - - -	32-36	
	Viele, - - -	32-36	
	Vila, - - -	32-36	
	Vilars, - - -	32-36	
7	VILAS, Aaron, - - -	58, 180	114
298	Aaron, - - -	115	149
10	Abigail, - - -	59	60
137	Abigail, - - -	82	83
211	Abigail, - - -	99	100
374	Albert H., - - -	137	167
525	Albert L., - - -	169	
510	Albert M., - - -	167	
357	Albon, - - -	135	
506	Albon W., - - -	167	
297	Alden, - - -	23, 115	146
402	Alden H., - - -	144	168
520	Alnette, - - -	168	
116	Amos, - - -	78	
90	Anna, - - -	73	73
389	Anna S., - - -	141	
428	Annie A., - - -	148	
511	Annie A., - - -	167	
353	Betsey, - - -	134	134
337	Bowen, - - -	129	
370	Byron D., - - -	137	167
344	Calvin D., - - -	131	165
502	Calvin E., - - -	166	
501	Calvin F., - - -	166	
222	Caroline, - - -	102	102
443	Caroline, - - -	152	152
304	Caroline A., - - -	117	117
332	Caroline E., - - -	127	
500	Carrie M., - - -	166	
418	Charles A., - - -	147	
497	Charles E., - - -	166	
467	Charles H., - - -	158	
391	Charles N., - - -	23, 142	
181	Charlotte, - - -	92	92
358	Charlotte, - - -	135	
524	Clara B., - - -	169	

	Page.	Page.
528 VILAS, Cornelia,	169	
326 Cornelia W,	126	126
274 Cortes,	108	135
356 Cortes, -	135	167
125 Curtis,	79	
283 Cyrus K.,	111	
286 Cyrus K., -	112	142
397 Dana S.,	143	
359 Delia,	135	
498 Ebbert E.,	166	
515 Edward A.,	168	
469 Edward P.,	23, 159	
491 Edward P.,	165	
403 Edward R.,	144	169
426 Edwin B., -	148	169
341 Eliza, -	130	130
285 Elizabeth,	111	
423 Elizabeth,	147	148
523 Ella M.,	169	
289 Elen,	113	
414 Ellen M.,	146	146
450 Emeroy E.,	153	153
290 Emily,	113	
430 Emily, -	149	149
473 Emily,	159	160
395 Emily H.,	142	
311 Emma,	120	
210 Erastus,	98	129
345 Erastus, -	132	166
375 Erastus,	138	
471 Esther,	159	
393 Fannie M.,	142	
534 Florence M.,	173	
458 Frances M.,	154	
388 Francis U.,	141	
480 Franklin H.,	161	
468 Frederick, -	159	
449 Fred. C.,	153	
508 Fred. E. W.,	167	
312 Freeman C.,	120	
Freeman J.,	85	
457 Freeman M.,	154	
352 George,	133	166
503 George B.,	166	

INDEX.

217

		Page.	Page.
472	VILAS, George F., - - - - -	159	
384	George H., - - - - -	23, 140	168
522	George H., - - - - -	168	
456	George M., - - - - -	154	
512	George S., - - - - -	167	
461	Harriet A., - - - - -	155	
417	Harriet L., - - - - -	146	
313	Harrison M., - - - - -	120	159
335	Helen M., - - - - -	129	
362	Helen M., - - - - -	135	136
492	Helen M., - - - - -	165	
505	Helen M., - - - - -	167	
464	Henry, - - - - -	156	
530	Henry, - - - - -	169	
387	Henry C., - - - - -	22, 141	168
394	Henry C., - - - - -	142	
477	Henry C., - - - - -	160	
427	Henry L., - - - - -	148	
496	Herbert C., - - - - -	166	
475	Homer E., - - - - -	160	
521	Ida, - - - - -	168	
526	Inez L., - - - - -	169	
470	Ira H., - - - - -	159	
459	James H., - - - - -	154	
346	Jane, - - - - -	132	133
361	Jane L., - - - - -	135	
429	Jennie L., - - - - -	149	
532	Jessie, - - - - -	169	
517	Jessie E., - - - - -	168	
509	Jessie F., - - - - -	167	
180	John, - - - - -	92	
3	Joseph, - - - - -	57	
198	Joseph, - - - - -	96	125
300	Joseph, - - - - -	116	
333	Joseph, - - - - -	23, 127	165
371	Joseph, - - - - -	137	
372	Joseph, - - - - -	137	
490	Joseph S., - - - - -	165	
396	Josiah C., - - - - -	143	
533	Kate A., - - - - -	173	
310	Levi B., - - - - -	23, 118	155
529	Levi B., - - - - -	169	
442	Levi F., - - - - -	152	
465	Levi M., - - - - -	23, 157	169

		Page.	Page.
493	VILAS, Liley E.,	165	
386	Louis W.,	141	
118	Lovina,	78	78
445	Lucius N.,	152	
338	Lucy,	129	130
398	Lucy,	143	143
478	Lucy,	160	
439	Lucy A.,	151	
301	Lucy M.,	116	116
514	Malcolm G.,	168	
334	Marcellus B.,	128	165
382	Margaret L.,	139	
366	Martha C.,	136	136
435	Martha M.,	150	
441	Martin F.,	151	
126	Mary,	80	80
277	Mary,	110	110
369	Mary,	137	
320	Mary C.,	125	125
390	Mary E.,	142	
433	Mary E.,	149	150
446	Mary E.,	153	
531	Mary E.,	169	
376	Mary J.,	138	139
504	Mary V.,	166	
153	Mercy G.,	85	86
284	Mercy G.,	111	
291	Mercy G.,	23, 113	113
8	Moses,	59	116
275	Moses,	108	137
462	Nathan S.,	155	
6	Nathaniel,	58	96
197	Nathaniel,	95	
220	Nathaniel,	101	130
365	Nathaniel D.,	136	
507	Nellie M.,	167	
2	Noah,	53	57
4	Noah,	57	73
117	Noah,	78	
178	Noah W.,	91	
295	Oreb,	114	143
309	Pamelia,	118	
360	Paulina M.,	135	
513	Percival M.,	167	

INDEX.

219

				Page.	Page.
1	VILAS, Peter,	-	-	36, 49	53
152	Peter,	-	-	85	
296	Polly,	-	-	114	
199	Rhoda,	-	-	96	97
368	Rhoda,	-	-	137	
276	Royal,	-	-	109	138
385	Royal C.,	-	-	23, 140	
519	Royal L.,	-	-	168	
299	Ruby,	-	-	115	
383	Russell A.,	-	-	139	167
5	Samuel,	-	-	57	92
308	Samuel F.,	-	-	118	153
460	Samuel H.,	-	-	154	
479	Samuel M.,	-	-	161	
288	Samuel S.,	-	-	112	142
179	Samuel W.,	-	-	92	
527	Sarah B.,	-	-	169	
163	Sarah C.,	-	-	88	89
419	Sarah F.,	-	-	147	147
494	Sarah J.,	-	-	144	145
436	Sarah M.,	-	-	150	151
447	Sarah M.,	-	-	153	
518	Virginia,	-	-	168	
196	Virtue,	-	-	13, 95	
476	Walter F.,	-	-	160	
392	Walter M.,	-	-	142	
494	Walter M.,	-	-	165	
495	Walter N.,	-	-	165	173
440	William F.,	-	-	151	
463	William F.,	-	-	23, 155	169
448	William M.,	-	-	153	
303	William R.,	-	-	116	151
413	William R.,	-	-	145	
499	Willie G.,	-	-	166	
422	Willis S.,	-	-	147	
355	Winchester,	-	-	135	
516	Wylie H.,	-	-	168	
	Vilers,	-	-	32-36	
	Viles,	-	-	32-36	
	Villars,	-	-	32-36	
	Villas,	-	-	32-36	
	Villers,	-	-	32-36	
	Villiers,	-	-	32-36	
	Vilus,	-	-	32-36	

		Page.	Page.
	Vyall, - - - - -	32-36	
	Ward, Adam H., - - - - -	140	
	Bertha, - - - - -	140	
	Warner, Josephine A., - - - - -	90	
	Webster, Lucretia, - - - - -	75	
	Mary, - - - - -	142	
	Wells, James H., - - - - -	103	
	Mary R., - - - - -	103	106
	Wheat, Crosby F., - - - - -	64	67
43	Lucy A., - - - - -	67	
	Luther, - - - - -	64	
44	Mary A., - - - - -	67	
45	Thompson F., - - - - -	67	
	Wheeler, Diamond, - - - - -	108	
	Paulina, - - - - -	108	135
	Whipple, Edwards, - - - - -	83	
141	Frank E., - - - - -	84	
	George F., - - - - -	83	84
142	George S., - - - - -	84	
	Whitcomb, Charles L., - - - - -	77	78
115	Edith M., - - - - -	78	
	Lindsey, - - - - -	77	
	White, David, - - - - -	96	
	Mary A., - - - - -	96	125
	Whitehead, Lewis, - - - - -	137	
	Louisa I., - - - - -	137	167
	Wiatt, Clarissa, - - - - -	80	
203	Willard, Abby, - - - - -	97	
200	Alfred, - - - - -	97	
	Allen, - - - - -	96	
	Allyn, - - - - -	99	
208	Asaph D., - - - - -	98	
205	Ella D., - - - - -	98	
	George, - - - - -	96	97
202	George, - - - - -	97	98
206	George F. B., - - - - -	98	
201	Helen, - - - - -	97	
	Louisa, - - - - -	99	
209	Lucy H., - - - - -	98	
	Martha, - - - - -	1-4	
204	Willard, Nelson, - - - - -	98	
207	Thomas L., - - - - -	98	
	Willcoxon, Elizabeth C., - - - - -	87	

INDEX.

221

		Page.	Page.
	Williams, Charlotte, - - - - -	74	
	Henry, - - - - -	91	
	Mary, - - - - -	91	
	Obedience, - - - - -	103	
	Rhoda, - - - - -	110	
	Williamson, Emma, - - - - -	128	165
	William, - - - - -	129	
	Wing, Malinda P., - - - - -	87	
	Wise, Elizabeth, - - - - -	86	
	Wright, Catharine, - - - - -	131	
	Woodbury, Amos, - - - - -	61	65
28	J. C. V., - - - - -	65	
29	S. P. L., - - - - -	65	
	William, - - - - -	61	
	Yellette, Keziah, - - - - -	153	



